The Fort Wayne Sentinel.

ESTABLISHED 1833. WEDNESDAY, NOV. 19. 1890. PRICE TWO CENTS.

GEO. DEWALD & CO.

It Will PAY YOU to See Our Stock

—OF—

CLOAKS!

GEORGE -|- DEWALD

—AND—

COMPANY,

Calhoun and Columbia Sts.

SPECIAL!

On Thursday the 20th, I will sell 50 toilet sets. Your choice of the entire number at the phenominal low price of

$2.49.

Remember that on Thursday, one day only you can get this

Elegant Bargain!

Come early and get your choice of the four colors, pink, brown, blue and olive.

East of Court House,

—AT—

SHARP'S NEW CHINA STORE.

The Ladies

—ARE—

Catching On

—TO OUR—

GREAT LINE

—OF—

$2 KID BTN. BOOTS,

And We are Selling Stacks of Them.

We Carry These Goods in Opera and Common Sense Lasts--and in each Last and in each Style we carry three widths viz:

D, E & EE--making it possible to give you a good fit and a bully good Shoe for Little Money.

If you have not given this shoe a trial, do so at once and remember we GUARANTEE EVERY PAIR OF THEM.

We also want to call your attention to our $2.75 Hand Turned Btn. Boots in Opera and Common Sense Lasts--They are dasies and don't you forget it.

Remember you Will find these Goods only at the

HOOSIER SHOE STORE

52 Calhoun St.,

O. B. FITCH, Proprietor.

ONE YEAR IN PRISON.

Is the Sentence of the Court in the Dillon and O'Brien Case---Mysterious Assassination.

CLONMEL, Nov. 19.—The trial o Messrs. Dillion, O'Brien and others, charged with conspiracy in inciting the tenats on the Smith-Barry estate to refuse payment of rent, was concluded today. The court sentences Messrs. Dillon and O'Brien to two terms of six months imprisonment each, the sentence to be served concurrently. The defendants, Patrick O'Brien and Culline, are condemned to six months imprisonment, on Messrs. Walsh, Dereckler and Bolton to four. The sentences are all for simple imprisonment without labor. Father Humpheys and Messrs. Kelly, Condon and Sheesy were discharged.

MYSTERIOUS SHOOTING.

PARIS, Nov. 19.—General Selverskoff, the Russian police agent, who yesterday received a bullet in the head while sitting in his room at the Hotel De Bade, died this morning. The shooting is a mysterious affair, one report being that after a stranger had called on the general and departed, the latter was discovered to have been wounded by a bullet being fired into his head. When found by his valet the general was unconscious. A second report is to the effect that General Selverskoff had received no one during the time which elapsed since he was last seen in good health and the moment of the valets discovering him wounded and since. The police were unable to find the weapon with which the wound had been inflicted and nowhere in the room were there any traces of the slightest struggle having occurred. The police seem to be divided in opinion as to whether it is a case of suicide or murder. While the valet has not been placed under arrest his movements are being closely watched.

LONDON, Nov. 19.—The rumors affecting another large Anglo-American house are pronounced to be unfounded. Grant, Lothbury & Co.'s speculative account, which has been partly carried out by the market for liquidation at the end of November will be continued beyond that date by parties interested.

The Times says that no bills drawn on the Barings after last Saturday by the correspondent will be accepted but all drawn previously will be recognized. The bank of England is practically in charge of the Barings affairs. It is probably that the firm will be resuscitated with fresh capital.

BRUSSELS, Nov. 19.—In the Congo commission Great Britian declared her readiness to open discussion of the question of import duties affecting the ports of Eastern Africa under Berlin act provided the details of the tariff on the east and west coasts were also submitted at a full meeting. Germany, America and Italy strongly supported the proposal, but France insisted on exercising absolute control of the tariff in the French Congo. This attitude has encouraged Holland's opposition and will delay a settlement of the question indefinitely.

SOLD TO THE BEY.

Armenian Women Sold as Slaves for Turkish Harems.

LONDON, Nov. 19.—The stories of atrocities in Armenia are being revived. The Armenians have been left so poor by the marauding Kurds that they are unable to pay the Turkish tax gatherer. Yesterday an Armenian found his daughter, who had been carried away by Kurds about a year ago, in the street near the house of a Turkish Bey at Karoh. She told a fearful story of maltreatment. The Kurds kept her at their camp in the hills for six months, and then sold her to the Bey. She says that many Armenian women are slaves in the harems of the Turks.

The famous prison of Millbank was vacated on Sunday. Four years ago it ceased to be used as a convict establishment, and it has since been used as a place of temporary commitment. It is now vacant altogether. Roupell, the forger, the Tichborne claimant and others noted criminals have been in vaults in Millbank.

The Turkish authorities in Macedonia have arrested fourteen persons on suspicion of having been connected with the murder of the Greek pope at St. Joan. Four of the persons arrested died under the judicial examination and torture which attended it.

Advices from Corea by the way of Pekin state that the brother of the king of Corea, who was arrested as the leader of the recent conspiracy to murder the king, has been put to death, and his head exposed on the chief gate of Seoul.

Word comes from India that wolves are causing terrible devastation in the central provinces. One pack of eight wolves killed and devoured forty persons who were engaged in watching cattle. The victims were mostly children. The wolves ate the children, but did not touch the cattle.

Col. Atkins Baker.

NEW ORLEANS, Nov. 19.—A cable received here last night brings the news that Col. Atkins Baker was shot and killed during the recent revolt of Spanish Honduras. Col. Baker was well known here and three of his brothers are prominent citizens of this city. Col. Baker has, for several years past, been chief of police of Tegucigalpa. He had several other Americans as assistants. The partionlars of his death have not been received.

WHERE ARE THEY?

Mysterious Disappearances at Buffalo, N. Y.

BUFFALO, Nov. 19.—There have been three mysterious disappearances of well known men here within a month. The first was Medford Austin, a clerk in the post office, who is believed to have committed suicide by jumping from a ferry boat into the Niagara river. The second was Jas. W. Mather, aged sixty, employed in the comptroler's office, who disappeared two days after election and has not since been seen or heard of. The latest is Fred Reigleman, a popular restaurant keeper, who has been missing for several days past. It is said that Riegleman has been running behind in business lately owing to his lack of attention and that he has left town until his affairs are smoothed over.

STRIKE IN THE INDIANA MINES.

Drivers of Block Coal Companies Go Out.

BRAZIL, Ind., Nov. 19.—The drivers in the various block coal mines in this district are out on strike for an advance from $1.87½ to $2 per day. Day wages are determined by three tons for bituminous and two and a half for block. Recently the price of the two grades was equalized, while the wage standard remained unchanged. The block miners, owing to the change in the mining rate, are working for less than the others. Hence the strike. The operators refuse the advance because of the yearly agreement. A mass meeting is called for Knightsville to-day.

THE M'KINLEY BILL

Did the Work in the South More Than the Force Bill.

WASHINGTON, Nov. 19.—In an interview on the result of the recent election Senator Harris, of Tennessee, says that in the south the McKinley bill more than the election bill was responsible for the sweeping democratic victory. Senator Harris expresses the belief that no attempt to change the tariff bill will be made by the republicans during the coming session. The senator thinks the farmers' alliance will cut no figure in the next presidential campaign. He says he does not give the movement ten years to live.

EX-POSTMASER JONES.

Death of a Prominent Politician at Cleveland.

CLEVELAND, Ohio, Nov. 19.—Ex-Postmaster Thomas Jones, jr., died this morning of injuries received Monday night, by falling in the basement of an old building. He was a brother to United States Senator Jones, of Neavda, and had for many years been prominent in local politics. The accident that caused his death was due to darkness.

Giving Indians Clothing.

CHAMBERLAIN, S. D., Nov. 19.—The winter supply of clothing and annuity goods is being delivered at the Sioux agencies. It has been the custom of the Indians to sell their clothing for little or nothing as soon as received, leaving them thinly clad during the cold weather. All efforts to stop the practice have been thus far unavailing, and the present winter will doubtless prove no exception to the rule. To encourage the Indians to work for themselves, the agents have made contracts with the industrious ones to deliver the supplies at the agencies from the railroads, paying them a good price.

Bad Mexicans.

SAN ANTONIO, TEX., Nov. 19.—Advices from Fort Hanock say J. A. Giagio, while cutting wood on the Mexican side last week in violation of an order issued by the Mexican river guard was fired upon by the Mexicans but escaped to the fort unhurt. The commanding officers started out with troops as soon as Giagio reached the fort, but arrived too late to intercept the Mexicans. No conflict is expected.

Hennesey's Assassins.

NEW ORLEANS, Nov. 19.—The city council last night appropriated $150,000 to defray the expenses of bringing the assassins of Chief of Police Hennessey to justice. The money is to be disbursed by the mayor as he may deem best. The preliminary examination of the men held as accessories to the crime has been fixed for Saturday next.

Crushed to Death.

CLEVELAND, O., Nov. 19.—Hugh Moran and Peter Hanlon, laborers, were crushed to death under the stone wall of St. Mark's church, corner of Franklin avenue and Liberty street, this morning. The building was a new one, nearing completion, and the whole front end fell in.

Suspect Dismissed.

WASHINGTON, Nov. 19.—Dr. Francis Tumblely, who was suspected by the London police of being "Jack, the Ripper," and whom Detective Horne arrested here as a suspicious character, was dismissed from custody. He is still under police surveillance.

General Gordon.

ATLANTA, Ga., Nov. 19.—General Gordon was elected to the United States senate by the legislature on the first ballot.

SHOT BY A CRANK!

The Lady Organist of a Church Shot at the Door of the Temple by a Crazy Man.

NEW YORK, Nov. 19.—Miss Gladys Price, the organist of the Mariner's Temple, at Catharine and Madison streets, was shot down in front of the temple last night by John T. Davis, who claims to be her husband. Davis was caught. He is supposed to be crazy. Miss Price said that she did not even know him by sight, let alone being his wife. Davis was arraigned in the Tombs police court this morning and held to await the result of his actions by the grand jury. Davis rambled in his talk and reaffirmed his statement that it was the intention to have shot himself. Miss Price is still confined to the hospital and it is thought she will recover.

THE CHRISTIAN SABBATH.

Constitutionality of the Sunday Laws of the Various States to be Tested by Adventists.

NASHVILLE, Tenn., Nov. 19.—R. M. King, of Obion county, who last week made a petition for a writ of habeas corpus before Judge E. S. Hammond, of the federal court, was released from confinement Saturday. The petition stated that he was illegally imprisoned in the county jail of Obion county by virtue of an alleged mittimus, issued by the circuit court clerk of Obion.

He claimed that he was falsely imprisoned and deprived of his liberty contrary to the fourteenth amendment of the constitution of the United States. King is a citizen of Obion, living near Union City and is a member of the society known as the Seventh-day Adventists. He is a farmer by occupation, and was arrested on a charge of violating the Sabbath day by plowing in his field one Sunday. He was tried in the circuit court and convicted. From this decision King appealed to the state supreme court.

This court sustained the decision of the lower court, and Mr. King was sent to jail. His attorney then applied for a writ of habeas corpus, and it was granted by Judge Hammond as above stated. The writ was made returnable on the fourth Monday in November, at which time the case will be given a hearing at Jackson by Judge Hammond. This is a case of national interest and importance, and the decision of the court will be awaited with interest by the religious sect, of which King is a member, all over the United States. Hon. Don M. Dickinson, who was a member of President Cleveland's cabinet, has been retained as counsel by the order of the general society of Adventists of the United States. It is a numerous body and embraces over 1,000,000 members. Mr. Dickinson has been retained as council to examine into the matter of the members for Sabbath-breaking throughont the country. He proposes, if possible, to devise some means of testing the validity of conviction in states, especially when the prosecutions have savored of religious persecution. The case of Mr. King is to be made a test case, and no matter what the decision of Judge Hammond may be, an appeal will be taken to the United States Supreme Court.

The society of Seventh-day Adventists do not recognize the Christian Sabbath, but observe Saturday as a day of rest, and insists upon working or seeking amusement as they may see fit upon the Christian Sabbath. The society contends that its members have a right to worship as they may see fit, and to observe such Sabbath days as they like; that under the constitution of the United States they should be protected in their religious views. The case will be watched with interest not only by this society, but by other sects who do not believe in the compulsory observance of the Christian Sabbath.

DESERTERS ARRESTED.

Two Young Naval Cadets Have Quite an Experience.

BUFFALO, N. Y., Nov. 19.—Harry Williams, of Cleveland, and William Bennett, of Green Bay, Mich., two young deserters from the naval training school at Newport, R. I., were arrested here yesterday. They enlisted on the steamer Michigan at Erie, Pa., last July and a month or so later were transferred to the Brooklyn navy yard, where they were sent to Newport. The rigid discipline was not to their taste and they made up their minds to escape. About a week ago they crawled out of a window, passed the guard by wading through the stream and the next morning traded uniforms with a couple of street arabs. They began working their way home by jumping freight trains and late Sunday night they arrived in this city. They were wandering aimlessly about when they were taken in by the police. Yesterday the United States authories where notified and the boys sent to Fort Porter where they will be held.

Elected by One Vote.

GREENSBURG, Nov. 19.—While attorneys were to day examining the poll-books and tally sheets in the clerk's office preparatory to trying the contest recently filed for the office of auditor, it was found that Mr. Pulse, republican, had five more tallies than had been counted for him. If the papers that are sealed up are the same when opened it would seem that Mr. Pulse is elected by one plurality instead of Mr. Puttmann by four plurality, as certified by the board of canvassers. The interest in the contest increases, and the fight will be a lively one.

QUIET AT NEW YORK.

Slight Run on the Howard Bank--Stocks in London.

NEW YORK, Nov. 19.—There was a slight run on the Howard savings bank of Newark yesterday. It began in a small way on Monday. When the bank opened yesterday morning a line of depositors had formed in front of the bank. They were all small customers, chiefly foreigners, and the aggregate paid out at the closing hour was less than $40,000. President Frelinhuysens, the eldest son of the secretary of state, said yesterday that the bank could pay all of its depositors in full and then have $1,000,000 on hand.

London dispatches announce that prices in the stock market there were weak in the early dealings and continued weak during the greater part of the day on a number of disquieting rumors, among them reports of impending failures, none of which could be traced. Fear of a scarcity of money at the next settling day for stock sales helped the depression. Toward the close of the day's business there was a slight rally on reports that a further heavy gold supply had been received by the bank of England. The amount was placed at 100,000.

JOS. F. Beckek dealers in teas, coffee and groceries with stores at 206, Eighth avenue, 15 Fulton street and 202 Front street, made a general assignment to-day to John B. Qanilan without preferences

A private cable from London to Woerichoffer & Co. says the market has been panicky owing to rumors that the banks would call money for next week. It is now officially announced by the bank of England that they will not. A better feeling prevails.

Chas. Gregory and Maturin Ballou, of the firm of Gregory & Ballou, No. 1 News street, who made an assignment Monday last, filed individual assignments to day, giving no preferences.

Prince and Whiney have the following from London: There are parties buying foreign investments. The England rate will not be advanced. The market is advancing.

Judge O'Brien this morning appointed Francis Higgins, a retired merchant, as temporary receiver of the North River bank.

It was stated on the stock exchange that Colonoel Magee, O. H. Payne, and Vice President Edward Lauterbach have practically resigned from the Pacific mail directory and that Russel Sage and Jay Gould will enter the board of directors.

IN HIS WIFE'S PRESENCE.

Lee Webster Sends a Bullet Through His Brain.

BALTIMORE, Nov. 19.—Mr. Lee Webster this morning shot and killed himself in the presence of his wife, at the residence of Wm. Renshaw, 123 North Charles street. Mr. and Mrs. Webster came from their country home yesterday and last night Mrs. Webster went to the theater with Mr. Renshaw, returning home a little after 1 o'clock. Immediately upon the entrance of his wife and Mr. Renshaw Mr. Webster shot himself. It is said that Webster had been drinking and that he was in financial trouble. He belonged to one of the best families in the state.

DELAMATER DENIES

That He is a Candidate For United States Senator.

MEADVILLE, Pa., Nov. 19.—Senator Geo. W. Delamater denies that the interview took place in which he was quoted as announcing himself as a candidate for the United States senate. He said: "There is not a word of truth in the statement and I authorize you to say that I am not a candidate for senatorial honors."

Murderer Caught.

VINCENNES, Nov. 19.—Deputy Sheriff Patterson yesterday arrested Richard Steem at Wheatland, twelve miles east of this city, wanted on an old charge of murder. On May 28, 1882, Steem and his brother, while at church at a school house several miles south of Wheatland, this county, became engaged in a quarrel with Grant Williamson and fell to fighting. During the fight a knife was used upon Williamson with such murderous intent that he died from his wounds. The brother, Charles Steem, was acquitted of the deed here in court, but Richard Steem was never found until to day. He had returned to his old home, where he was captured.

Stuffed Ballot Boxes.

JERSEY CITY, N. J., Nov. 19.—James Burns, Thomas Miskel and Peter T. Cassidy, the three men charged with stuffing ballot boxes, were to day sentenced by Judge Lipincott to one year and six months imprisonment each, and to remain in jail until the costs of their cases are paid.

The Weather.

WASHINGTON, Nov. 19.—For Indiana: Fair and slowly rising temperature Thursday morning; southwesterly winds.

HURLED TO DEATH!

Engineer John Daun Killed by a Boiler Explosion---His Body Carried 171 Feet.

MARBLEHEAD, Mass., Nov. 19.—The boiler at the Marblehead pumping station, where a reservior is being built, exploded this morning, killing John Daun, the engineer, who was hurled a distance of 171 feet. One of the injured, C. H. Robinson, superintendent of the works, is hurt about the head, back and legs and will probably die.

STAND BY PARNELL.

The Irish Members of Parliament Cling to His Leadership.

NEW YORK, Nov. 19—It has been learned, through T. P. O'Conner, M. P., and T. P. Gill, M. P., that the Irish members now in this country are firmly resolved to stand by the leadership of Parnell. They think this course dictated not merely by gratitude for Parnell's services in the past, but by the conviction that his leadership is absolutely essential to the success of their movement. Owing to this scattering of the delegates at meetings in different parts of the country it was not possible to have a cable dispatch sent to Ireland last night, but its terms are practically agreed up and a joint message, which is uncompromising in support of Parnell's leadership, is being signed by all the delegates and will be sent to-day.

WILL FIGHT A DUEL.

Two Men Will Face Each Other Next Saturday.

BALTIMORE, Md, Nov. 19.—The story is in general circulation that two students of John Hoein's university, are preparing to fight a duel near Druid Hill, Va., early Saturday morning. The challenged is a southerner of good family and the challenger belongs to one of Baltimore's best known families. The difference grew out of an apparently innocent remark dropped by the southerner regarding the sister of his opponent who is, in a few months, to make her debut in fashionable society.

CORRESPONDENT SMITH

Gets a $2,000 Position Under the Administration.

WASHINGTON, Nov. 19.—Mr. W. H. Smith, of Indianapolis, for several years Indiana correspondent of the Cincinnati Commercial Gazette, was yesterday appointed chief clerk of the foreign mails division of the postoffice department, at a salary of $2,000 a year. Mr. Smith arrived here on Sunday, and yesterday afternoon took the oath of office.

Official Count in Kansas.

TOPEKA, Kas., Nov. 19.—Complete unofficial returns from the election in Kansas show the election of the republican ticket, with the exception of the attorney general, by majorities ranging from 3,000 to 8,000. Attorney General Kellogg, although he ran 11,000 ahead of his ticket, was defeated for re-election by Ives, the Farmers' alliance candidate, by a plurality of 42,000.

Foreign Tariffs.

BERLIN, Nov. 19.—The conditions of the tariff between the respective nations have been agreed upon by the representatives of Austria and Germany.

PARIS, Nov. 19—In addition to the recent arrests of nihilists in this city, two other members of that party have been apprehended by the authorities of being interested in the manufacture of bombs.

Guthrie May Have the Capital.

GUTHRIE, O. T., Nov. 19.—Governor Steele to-day returned the bill to the legislature, without his signature or approval, locating the capital at Kingfisher. This leaves the capital at Guthrie. It is believed that this latest veto will end all attempts at this session of the legislature to move the capital from here.

Tony Hart Declared Insane.

NEW YORK, Nov. 18.—A sheriff's jury decided that Tony Hart, the actor, was insane. The chief witness was Dr. Frederick H. Daniels, of the Worcester Insane Asylum, where Hart is confined. Hart's estate is valued at $22,000.

Wyoming's Second Senator.

CHEYENNE, Wyo., Nov. 19.—Francis E. Warren, of Cheyenne, governor of Wyoming, was elected to the United States senate on the sixth ballot in the legislature. His colleague will be ex-Delegate James M. Carey, also of Cheyenne.

Chicago Markets.

CHICAGO, Nov. 19.—Wheat: Dec., 91⅛; May, 98⅞. Corn: Dec., 49⅞; May, 52⅞. Oats: May, 44⅛. Pork: Dec., $8 40; May, $11 55. Lard: Dec., $5.82½; May, $6 60. Ribs: Dec., $5.71½; May, $5.97½.

Sanchez Killed Himself.

NEW YORK, Nov. 19.—A special from the City of Mexico say advices from Honduras say that General Sanchez was not shot after capture, but committed suicide when nearly captured by General Bogran's forces.

Among the addresses delivered at the Millers' convention yesterday were those made by H. C. Williams, editor of the Millstone, Indianapolis, and by E. E. Perry, secretary of the state association, both of which were replete with good points. It was decided to hold the next meeting at Warsaw, Ind., on the second Monday in February, 1891, at which time the annual election of officers will be held. The meeting adjourned last evening.

CUPID CAPTURES CALDWELL.

The Marriage of Jennie Abel and D. H. Caldwell---Other Weddings.

At 5 o'clock this afternoon, at the home of the bride, 405 South Calhoun street, occurs the marriage of Miss Jennie M. Abel to Mr. D. H. Caldwell. The ceremony will be performed by Rev. Dr. Moffat, pastor of the First Presbyterian church, in the presence of the relatives and a few of the immediate friends of the contracting parties. After the tying of the nuptial knot and the congratulation of friends, the guests will be seated to a wedding supper, served by Carterer Seidel, and at 6:30 o'clock the newly married couple will leave for the east on their wedding tour. On their return they will take apartments at the home of the groom's parents, Dr. and Mrs. James Caldwell, 154 Harrison street, where they will be "at home" to their large circle of friends. A number of handsome presents await them.

The bride, Miss Abel, is a charming young lady, who for several years has been one of the most accomplished teachers in the public schools and one who is loved by all for her many sweet graces and noble traits of character. The groom, Mr. Caldwell, is a young man who stands high in the railroad circles in this city, being the chief train dispatcher in the Fort Wayne Nickel Plate offices, and is popular in and out of railroad circles. Both of them are well known in this city and a host of congratulations will follow them on their wedding tour, wishing them a happy return and a married life that will be full of joys. THE SENTINEL adds its "choicest" and tenders to Mr. Caldwell and his lovely bride the wish of Rip Van Winkle "May you live long and prosper."

OTHER MARRIAGES.

Last Thursday evening at 7 o'clock, at Indianapolis, Frank Kennedy was married to Miss Fanny Smead, formerly of this city.

Isaac M. Torrence, who is well known in this city, and was for a number of years connected with the Indianianapolis, Bloomington and Western, Louisville, New Albany and Chicago and Cincinnati, Hamilton and Dayton roads, with headquarters in this city, and who is now connected with the Wabash, with headquarters at San Francisco, was married in that city on the 30th of last month to Miss Lillian Swayne Thompson, of New York. Mr. Torrence is a brother of G. K. Torrence, the real estate man.

This afternoon, at 3 o'clock, in the Emanuel's Lutheran church, occurred the marriage of Miss Marie, the accomplished daughter of Mr. and Mrs. Wm. Horstmeyer, to Rev. August Ebendick, of New York. The ceremony was performed by Rev. C. Gross. A reception will be tendered at the bride's home, 197 Ewing street, this evening. Rev Ebendick and wife will reside at Richfield, N. J.

At high noon to-day the marriage of Miss Henrietta Horton to Hugh Kapp, of Bluffton, took place at Camden, Ind., the home of the bride's mother. The bride and groom left at once for the west, and upon their return will reside in this city. Dr. T. J. Dills and wife and R. G. Thompson and wife, of this city, witnessed the ceremony.

LOCAL LINES.

The Wabash pay car came in today.

Louis Fox has returned from Indianapolis.

Col. R. S. Robertson left for Indianapolis to day.

The water works trustees will hold a meeting this evening.

The "Little Tycoon" opera company arrived from Toledo to-day.

Miss Addie T. Rayhouser will shortly organize an evening class in stenography.

Sam Albrecht went to Van Wert today. He will attend a reception there this evening.

The ladies of the Second Presbyterian church will give a social at their parlors to-morrow evening.

John W. Hayden will go to Indianapolis to night, to participate in the Scottish Rite convocation.

Lou C. Parmenter, Grand Rapids; F. D. Mickey, Toledo; John A. Hoffman, Kalamazoo, M. Kempp, Napoleon, Ohio, are among the guests at the Rich.

The supper and festival of the St. Patrick's church, held last evening at the Library hall, was a very pleasant affair. The program for this evening is an entertaining one, and the hall should be crowded to-night.

Frank J. Greer, bill clerk in the Pennsylvania freight office, has decided not to accept the offer made to him by railroad officials at New Mexico. Mr. and Mrs. Greer have decided to make this city their permanent home. They have leased the third floor of the Mordhurst building and will move from their South Wayne home to the new quarters. Mrs. Greer will establish an art studio.

A DULL DAY.

Light Court Proceedings---Dr. McCausland and Wife Divorced---The Grist.

Eva C. McCausland began suit in the circuit court yesterday afternoon for divorce from Dr. John McCausland and $1,500 alimony, on the charge of cruelty, etc. Later in the day the case came up for trial before Judge O'Rourke. The defendant did not appear. Judge O'Rourke granted a divorce and allowed Mrs. McCausland $900 alimony, $400 to be paid cash, $250 in five months and $250 in ten months. Mrs. McCausland gets the building and loan stock, which is held in her name, and the property at 133 Barr street. The doctor gets his library, etc., from among the personal property. The building and loan stock is secured on three lots in Gross' addition, Chicago.

John Carll and Louis Arion enter suit in Justice Hays' court against William and Anna Bruns for $153 on contract.

Judge O'Rourke decreed Chas. Chauvey a judgment for $61.72 against Jacob W. Keck.

Charles Puff was fined $1 and costs by Justice Ryan for Sabbath desecration.

The third trial of Waldo Hills, the lightning rod agent, begins next Monday.

The suit of K. K. Wheelock vs. Frank Knecht was dismissed yesterday.

The superior court has been adjourned by Judge Chapin until Friday at 9 a. m.

George Seabold enters suit against Emma Rockhill et al., in the circuit court, to quiet title. B. F. Harper for the plaintiff.

WANTED HIS INSURANCE.

George Elmer Tries a Scheme of His Own at Convoy, Ohio.

A young man named George Elmer is now a prisoner in the Van Wert county jail to answer a serious charge. The circumstances which led to his incarceration are as follows: Elmer rented a vacant store room at Convoy, Ohio, owned by Patrick Cullen, who is well known in Fort Wayne. He next received a large consignment of boxes presumably filled with boots and shoes, which he said was to be his stock in trade for the new business. He slipped over to Van Wert and had the stock insured for $1,000. The next development was that about 3 o'clock Sunday morning the stock was set afire, but through the heroic efforts of the Convoy volunteers the flames were subdued. The boxes were found to contain nothing but rubbish and the neatly laid scheme of Elmer was nipped in the bud. The indications were that Elmer had set the boxes afire to secure the insurance. He fled to Defiance, where he was arrested and taken to Van Wert for trial.

HARRY W. NINDE.

The Bright Young Attorney Returns Home Restored to Health.

Harry W. Ninde, who is associated with his father, Judge L. M. Ninde, in the practice of law, went to New Mexico a few months ago to recuperate after an almost fatal illness. His condition caused much apprehension. He returned to this city last night.

A tanned and ruddy complexion and a gain in avordupois is proof conclusive that "roughing it" on a ranch has accomplished a great deal for the constitution of Mr. Ninde, who is now restored to vigorous health. Mr. Ninde can entertain his friends with some interesting accounts of life as it is spent in and around Los Vegas. He left today to join his wife, who is with her parents at Xenia, Ohio. They will return here shortly to occupy their pretty home on West Main street.

A MILK INDUSTRY.

An Effort Being Made to Establish an Extensive Dairy Business.

J. C. Brent, of Millersburg, Ohio, representing the Holmes dairy company, with headquarters at Chicago, is a guest of Mine Host Hughes. He was accompanied here by Messrs. F. F. Smith, A. Marchland, J. Marchland, H. C. Magers and A. Peters, of Millersburg, and the party is making a thorough canvass of the rural districts for the purpose of soliciting stock to establish a dairy in this locality. The Holmes company have several such plants in successful operation in different places. The plan is on the mutual order. Mr. Brent has his headquarters at Chicago. If the dairy business is established it will be an incorporated concern.

WILL GIVE NO CONCERT.

The Beethoven Society Decides Against the Proposed Event.

The Beethoven society held a meeting last evening, followed by a business meeting. Sixty members were present. The question of holding a concert at the Temple was discussed pro and con, resulting in a majority vote against it on account of the expense it would entail, and also by reason of the fact that the organization is too young to undertake such a thing with a confident feeling of success. It was decided to continue with the same earnest zeal that has so far characterized the progress of the society and perhaps give some kind of a musical event during the winter.

Wall Street PANIC

—ON—

MEN'S SUITS

—AND—

OVERCOATS.

Suits and Overcoats at $10, Worth $12.50.

Suits and Overcoats at $12, Worth $15.00.

Suits and Overcoats at $15, Worth $20.00

With Hundreds of different Styles to select from.

Globe

ONE PRICE

Clothiers & Furnishers,

Corner Calhoun and Main Sts.

FALL and WINTER

1890.

A. FOSTER,

Merchant TAILOR.

Fine Imported Woolens,

Perfect Fit, Prices Reasonable.

15 WEST WAYNE ST.

FORT WAYNE IND.

HEAT YOUR HOUSE,

For Health and Safety by

HOT WATER CIRCULATION.

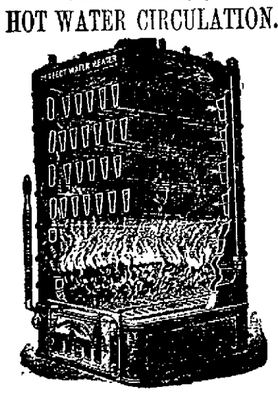

James Madden,

PLUMBING,

Hot Water Heating.

No. 101 Calhoun Street,

Fort Wayne, Indiana.

CROWDING AHEAD RAPIDLY.

LOUIS J. FEIST, the Fashionable Lafayette Street Merchant Tailor, has received his large and well selected Stock of Fall and Winter Goods, which is the nobbiest ever brought to this city and consists of all the Latest Styles in Cheviot and Worsted Goods. These Goods will be greatly worn this Fall and Winter. Get prices from all competitors and then come to us and be convinced that we are lower than the lowest on first-class goods.

THE STORY IN A NUTSHELL:

FASHIONABLE!
REASONABLE!
RELIABLE!

Drop in and see how much we can give you for a little money.

LOUIS J. FEIST

Scientific Cutter and Fitter, No. 226 Lafayette St.

Fort Wayne Sentinel.

E. A. K. HACKETT Editor and Proprietor.

WEDNESDAY, NOV. 19, 1890.

OUR CIRCULATION.

STATE OF INDIANA, ALLEN COUNTY, SS:

Personally appeared before me, Clerk of the Allen circuit court, Jos. F. ERVIN, business manager of THE FORT WAYNE SENTINEL, who makes oath that the actual number of copies of THE DAILY SENTINEL, delivered to subscribers and sold to newsboys and news agents, during the week ending Saturday, Nov. 15th, 1890, was as follows:

Monday, Nov. 10	2,976
Tuesday, Nov. 11	2,970
Wednesday, Nov. 12	2,917
Thursday, Nov. 13	2,946
Friday, Nov. 14	2,955
Saturday, Nov. 15	2,871
Total for the Week	17,635
Average for the Week	2,939

[Signed] JOS F. ERVIN.

Subscribed and sworn to before me, this 17th day of Nov., 1890. DANIEL W. SOLDER, Clerk

THIS DAY IN THE PAST.

1708—Death of "The Man in the Iron Mask" in the Bastile, Paris, the mystery of this prisoner, whose face was never allowed to be seen, has never been solved. Many think he was a twin brother of Louis XIV

1792—The French people declare their fraternity with all nations who desire to be free and offer help

1828—Death of Francis Schubert, German musical composer, born 1797

1831—Birth of James A. Garfield, president of the United States

1861—Capt. Pegram, of Confederate steamer Nashville, burned the Federal ship Harvey Birch.

1861—Capt. Wilkes, of Federal war steamer San Jacinto, boarded the Royal British mail packet Trent, carried off Messrs Mason and Slidell, Confederate commissioners, and conveyed them to Boston

1867—Meeting of parliament respecting the Abyssinian war

1867—Death of Fitz Greene Halleck, American poet.

TO-NIGHT.

PRAYER MEETING—At the different city churches.

INDIANA COMMANDERY—Reception at the Standard hall.

GRACE CHURCH—Meeting of consistory.

MASONIC TEMPLE—The Little Tycoon.

WORLD'S MUSEUM—Stage Entertainment and Curio Hall Attractions.

PYTHIAN SISTERS' SOCIAL—At their own hall.

LIBRARY HALL—Supper and festival for the benefit of St. Patrick's church.

LODGES—Loyal K. of P.—Fort Wayne, 19. A. O. U. W.—Concordia, 222. I. O. O. F—Patriarchal Circle.

THE Chicago Inter-Ocean has a $50,000 libel suit on its hands.

P. T. BARNUM, the great showman, is recovering from his illness.

CHRISTMAS is approaching or rather we are approaching Christmas, and already the merchants are preparing for their chief holiday. The stores are being prettily stocked with unusual novelties and the rage and variety of Christmas goods bid fair to surpass anything heretofore seen. The successful merchant who understands his business is already advertising his attractions, and people are making up their minds where they will purchase their holiday presents.

FOR more than a year there has been a demand from the liquor element of Kansas for a re-submission of the prohibition amendment to the people. According to the views of the re-submissionists a vote of the people would show that a large majority is in favor of the repeal of the amendment. At the recent election the people voted on the proposition of re-submission, and out of a vote of 285,000 there were but 68,000 in favor of the proposition. The law will not be repealed.

AMONG the clerical force in the county auditor's office under the retiring auditor, J. B. Niezer, and who are at present with Mr. Glutting, are Dennis Gorman, J. W. Hippenhammer and Clarence Schell. All of them have been faithful and efficient clerks, and made hosts of friends, during their connection with the office by their courteous ways and manner of transacting official business.

THE annual report of State Treasurer Lemcke was submitted to the governor Monday. A general account of the receipts and disbursements shows that the receipts from all sources—the general fund, school revenue fund, the endowment fund of Indiana university, sales of university and college fund land and unclaimed estates—amount to $3,737,195.18, which, added to the balance in the treasury at the end of last year, aggregates $4,711,304.53. The total disbursements in all the sources before mentioned were $4,471,948.13, leaving a balance in the treasury of $239,356 40, against $974,109.85 remaining at the end of last year. This report brings the accounts up to the end of the fiscal year October 1, 1890.

DR. H. P. LOOMIS, visiting physician to Bellevue hospital, and professor of Pathology in the medical department of the university of the city of New York, sailed yesterday for Berlin. He goes as the accredited representative of Bellevue and the New York hospital, to investigate personally Dr. Koch's discovery for the cure of consumption in its incipient stages, and to secure some of the German physician's lymph. In a letter of introduction addressed to Dr. Koch, President Livingston, of the New York hospital, says that institution has a department especially set apart for the study of bacteriology, and that a ward is to be set aside which will be devoted exclusively to testing Dr. Koch's method of treatment. Dr. Loomis will carry a similar letter from Bellevue hospital.

WHAT CONGRESS WILL DO.

The session of congress that begins with the first Monday in December will be of short duration, in the opinion of prominent men on both sides of the house, says a Washington telegram. There is no doubt that Speaker Reed will try to rally his followers and push the force bill through the senate, but it is almost certain that this measure will not become a law. On the contrary, it will serve to further divide the republican party.

There are not enough senators who, in the face of the last election, will have courage enough to vote for the measure, that is likely to still further increase the democratic gains throughout the country. The influence that the house usually possesses will be gradually weakened. As is well known, a large number of those who voted for the bill afterwards declared that they had done so under a misapprehension, and, while they did not denounce the bill, they admitted that they thought it an extremely radical measure. Now these republicans will work against its passage, and it is safe to predict that this congress will not pass the measure.

The apportionment bill must pass unless the republicans want the democrats to take it out of their hands and pass it at the next session. This, in view of the recent census, which was undoubtedly taken on a republican basis, will give a slight gain to that party. It is thought that the shipping bills and other measures now before the house will be thrown overboard and that beyond the apportionment bill and the necessary appropriation bills nothing will be done this season. The appropriation bills must necessarily be passed in order that an extra session may be averted.

DEBTS OF INDIANA CITIES.

The census office has issued a special bulletin, showing the financial condition of a certain class of municipalities. It does not include Indianapolis. From the statements given it appears that Frankfort and Goshen are the only cities in the state having resources in excess of debts. Indiana's municipalities in 1880 had an aggregate indebtedness of $5,391,840, whereas now they have $5,417,610, an increase of $25,810, which is far less in proportions to the increase of wealth shown comparatively by other states. Indiana now stands eighth in the list of indebtedness percentage. Here is a comparative statement of indebtedness of the Indiana cities:

CITIES.	1880	1890
Anderson	$ 20,000	$ 27,000
Brazil	24,300	63,500
Columbus	60,910	64,000
Evansville	1,984,000	2,145,000
Fort Wayne	836,900	736,528
Frankfort	25,000	50,000
Franklin	20,000	18,500
Goshen	27,648	20,000
Greensburg	23,000	15,500
Huntington	25,000	45,853
Jeffersonville	291,350	390,000
Kokomo	49,900	27,393
LaPorte	99,800	75,000
Lawrenceburg	71,300	63,000
Logansport	456,276	326,170
Madison	232,031	271,108
Michigan City	43,000	36,000
Mishawaka	12,000	17,051
Mount Vernon	50,000	32,450
New Albany	358,482	390,019
Peru	160,000	150,000
Plymouth	16,000	16,000
Princeton	5,000	22,500
Richmond	107,000	107,560
South Bend	327,500	284,600
Valparaiso	66,500	58,940
Wabash	7,200	28,200
Washington	43,340	62,038
Warsaw	47,500	42,000
Total	$5,654,057	$5,559,585

Dr. Koch's Discovery.

The Toledo, Ohio Bee says: "Easily the most conspicuous man in the medical world just now is Dr. Robert Koch, of Berlin. Dr. Koch has announced to the world an invention which, if it equals the inventor's expectations, will take consumption, paresis and other ills hitherto considered beyond the physicians' reach from the list of incurable diseases. This is a fluid capable of destroying the bacilli which are supposed to cause these diseases. It is described as a lymph of brownish hue which is injected by a hypodermic syringe into the blood. The immediate effects are unpleasant, at least on a healthy person, since they include chills and sharp pains in the lower limbs, but the ultimate effect is said to be relief and permanent cure. Dr. Koch does not claim that he can cure advanced cases of tubercular consumption, and he has not positively asserted that his fluid is a specific in incipient cases, but the evidence he has offered is such that it has aroused the hopes of the medical fraternity and given new hope of life to many a despairing patient. So many of the latter, indeed, started for Berlin to be treated by Koch that some of the English papers thought it necessary to publish a warning that the Prussian winter climate was hostile to lung disease. Experiments are in progress constantly, and the results are gratifying. A great many doctors already assert that the discovery will be as much more beneficial to the race than Jenner's as consumption is more frequent than smallpox. Much of this faith rests in Dr. Kook's well established reputation as a bacteriologist. He has already discovered an injection that destroys the cholera germ."

Married, and yet unhappy. How many a home has been robbed of sunshine and happiness and rendered sad and desolate by the loss of some dear and petted child. This is a dangerous season for children, and parents should keep Dr. Bull's Cough Syrup handy. Price 25 cents a bottle.

All citizens anxious to participate in the coming festivities can cure their aches and pains at once, by using Salvation Oil. Price 25 cents a bottle.

Wait for the Clarimore cigar, a clear Havana for a nickel, at the Wagner drug store, sole agent. t dec2

If you do not receive your SENTINEL regularly, please notify us immediately, either in person or by postal card, that we may remedy the fault.

THE POOR AND NEEDY.

Secretary Johnstone, of the State Board of Charities, Lectures to the Relief Union.

Last evening, at the hall of the city Y. M. C. A., Mr. Alex. Johnstone, the secretary of the state board of charities, lectured to quite a large audience on the subject: "A Good Samaritan of the Twentieth Century." The lecture was delivered at the request of the ladies of the Relief union of this city, and was full of interest. Mr. Johnstone is a pleasant talker, is thoroughly familiar with all the details of charity work, having been engaged in it for a number of years, and what he had to say last evening was full of good points and interesting information on the subject. The exercises were opened with prayer by Rev. W. M. Van Slyke, the pastor of the Berry street M. E. church, and after his introduction, the speaker launched at once upon the discussion of his theme,

He commenced by referring to the parable of the Good Samaritan in the Bible and spoke of it as one of the most beautiful of Christ's parables. He said the parable taught the brotherhood of man and our duty in works of charity to all classes of people. Charity, he said, was something more than mere incidental to Christianity, it was Christianity itself. He referred to the charity work of the early Christian churches, and speaking of the needy classes in our state, said they constituted a great army. The number of inmates of our state institutions is 10,561. There are the 22,000 insane persons, the 360 or 370 feeble-minded, 2,500 orphan children, 3,000 poor house inmates and the prisoners. Besides there are from 8,000 to 10 000 more who, in the various counties and cities, are partially supported by charity. This is the charge Indiana lays upon the good Samaritan of the twentieth century. But this is not all. There are other poor in every neighborhood whose needs must be looked after, and some systematic method should be adopted for covering all these departments of charity work. When to give and how to give was an important consideration. The speaker referred to the great injury done to people by aiding them when not really needy—or beyond the real measure of their need. Experience shows that once the pride of independence is overthrown, by the reception of aid not most urgently needed, the recipient tends to become an habitual dependent. Those who ask for alms should be given to if they are needy and deserving, but if they are able to help themselves they should be placed in a condition and a position where they could earn and support themselves and those depending upon upon them. He then referred to the method of charity work adopted by the Ladies' Relief union. The business man cannot stop to investigate the merits of all the cases presented to him and if he were to give indiscriminately he would do injustice to himself and many of those who ask alms from him. The Relief union undertakes to investigate all cases sent to its headquarters, and no one should permit himself to bestow a pittance in the name of charity upon the mere solicitation of a stranger of whose real need he knowns nothing. Just give him a card, such as the ladies furnish to all who wish them, sign your name to the card and tell him to take it to the union headquarters, and his case will be thoroughly investigated. A large share of those to whom such cards are given will not appear at headquarters. At any rate it will be a safe plan to adopt for those cases concerning whose merits one does not know. The careful study of the cases for relief is as much a charitable act as the bestowment of aid. But it is not to be forgotten that the gift must be accompanied by that token of sympathy, interest and helpfulness which makes the gift most efficient for relief.

MR. PATRICK RYAN

Replies to Some of Mr. T. F. Thieme's Criticisms of the Irish People.

To the Editor of THE SENTINEL.

In his letter from Paris, France, to THE SENTINEL, published in your issue of last Saturday, Mr. Theo Thieme says: "Irish whisky is good and nobody knows it better than the Irish." If he had stopped there I would have allowed his letter to go unnoticed, but when he continues by saying that the Irish women delight in the red eyed shillelah I think it time to speak. The historian has only to look back through Ireland's past, since she became Christianized, and he will find that nowhere are there a more chaste and sober womanhood than Erin's daughters.

And then in referring to the Irish question he says that in the south of Ireland they will talk to you of home rule and famine and in the north tell you there is no famine and that they are satisfied. He must have been talking to some poltroon. I would rather, Mr. Editor, take the word of an Irishman of my acquaintance who has just returned from Ireland, and the northern part of it at that. This gentleman, in describing the condition of the people of Ireland before the home rule agitation and now, said that the protestants of the north thanked God that Parnell and his party were the means of reducing their rents one-half. Mr. Thieme undoubtedly got hold of some Orangeman and his stay being limited to Belfast he took it for granted that they, like the tailors of Dooley street, were the people of the north. Mr. Thieme does not paint Ireland as it is. He must have seen it through the wrong kind of specs, for he has done the Irish people an injustice and nobody knows it better than the Irishmen himself.

PATRICK RYAN.

USED A CLUB.

Officer Kenelly Has a Tussle With Two Early Customers.

Officer Kenelly was notified last evening that two suspicious looking strangers were offering handkerchiefs and other dry goods for sale to pedestrians on the streets of the west end yesterday afternoon. Having an accurate description of the men the officer soon located them and demanded an explanation of their conduct. They were insolent, refusing to give a satisfactory account of themselves, so the officer placed them under arrest. Upon reaching the patrol box the prisoners made a break for liberty, but their movement was detected by the shrewd officer, who brought his club into play. During the melee one of the men drew a revolver and placed the cold muzzle against the breast of Kenelly, who with one swift blow felled his would-be slayer to the sidewalk. At this juncture Charles Schacher, Theodore Bates and John Stocks came upon the scene and rendered assistance. The prisoners were soon behind the bars, wiser though not happier men than they were before they ran against one very able representative of the Fort Wayne police force. The prisoners, when arraigned in police court gave their names as Frank Corkle and Robert King. They waived examination and were bound over to the circuit court in the sum of $500 each on the charge of assault with intent to kill. They were remanded to a cell.

For scrofula,
Salt rheum, etc.,
Take Hood's Sarsaparilla.

A red bird died at Atchison, Kan., the other day at the age of twenty-five years.

ROUGH ON COUGHS

For Coughs, Colds, Hoarseness, Sore throat, 25c. ROUGH ON TOOTHACHE. Instant relief. 15c.

The very long-tailed frock coat is represented as the "latest London agony."

VAN HOUTEN'S COCOA—Largest sale in the World.

Electric motors are being introduced on the underground railway in London.

A prominent physician and old army surgeon in eastern Iowa, was called away from home for a few days; during his absence one of the children contracted a severe cold, and his wife bought a bottle of Chamberlain's Cough Remedy for it. He said, from his experience with it, he regarded it as the most reliable preparation in use for colds, and that it came the nearest being a specific of any medicine he had ever seen. For sale by druggists.

Indiana Consistory A. A. Scottish Rite Masons, At INDIANAPOLIS.

For those wishing to attend the above meeting at Indianapolis, Nov. 18th to 21st inclusive, the Wabash railroad will sell round trip tickets on the certificate plan at reduced rates. 13 6t

New Roller Mills.

Call for Bloomingdale mills "Diadem," and Bond's patent flour. Sold by all grocers. Telephone 319. W. H. Bradi & Bro. proprietors. nov31m

To Nervous Debilitated Men.

If you will send us your address, we will mail you our illustrated pamphlet explaining all about Dr. Dye's Celebrated Electro-Voltaic Belt and Appliances, and their charming effects upon the nervous debilitated system, and how they will quickly restore you to vigor and manhood. Pamphlet free. If you are thus afflicted, we will send you a Belt and Appliances on a trial.

VOLTAIC BELT CO., Marshall, Mich. cod&w-1y

There are 105 Farmer Alliance newspapers in Kansas.

Dr. BULL'S BABY SYRUP facilitates Teething and regulates the Bowels. At all druggists. Price 25 cts.

25¢ A BOTTLE SALVATION OIL KILLS PAIN

BULL'S COUGH SYRUP Cures Coughs, Colds, Hoarseness, Asthma, Bronchitis, Croup, Incipient Consumption, and relieves Consumptive Persons. 25 cents.

SMOKE LANGE'S CUBEB CIGARETTES for Catarrh. Price 10 Cts. At all druggists.

"No. 9" At the Exposition Universelle, Paris, 1889. The highest possible premium The only Grand Prize for sewing machines.

Trade that Ancient Machine of thine for a Wheeler & Wilson new. "No. 9"

DISEASES OF MEN Failing, Mental and Nervous Weakness, Lost Manhood, etc., caused by abuse or excess, or early sins of youth, positively cured. Instant relief. Three prescriptions. Send 4 cents for sealed particulars, testimonials, etc. Write for circulars giving full history of these diseases. Write for circulars giving full history of these diseases. Write for circulars giving full history of these diseases

The Fort Wayne Sentinel.

ESTABLISHED 1833. WEDNESDAY. NOV. 19. 1890. PRICE TWO CENTS.

GEO. DEWALD & CO.

It Will PAY YOU to See Our Stock —OF— CLOAKS!

GEORGE -I- DEWALD —AND— COMPANY,

Calhoun and Columbia Sts.

SPECIAL!

On Thursday the 20th, I will sell 50 toilet sets. Your choice of the entire number at the phenomenal low price of

$2.49.

Remember that on Thursday, one day only you can get this

Elegant Bargain!

Come early and get your choice of the four colors, pink, brown, blue and olive.

East of Court House, —AT— SHARP'S NEW CHINA STORE.

The Ladies —ARE— Catching On —TO OUR— GREAT LINE —OF— $2 KID BTN. BOOTS,

And We are Selling Stacks of Them.

We Carry These Goods in Opera and Common Sense Lasts--and in each Last and in each Style we carry three widths viz:

D, E & EE--making it possible to give you a good fit and a bully good Shoe for Little Money.

If you have not given this shoe a trial, do so at once and remember we GUARANTEE EVERY PAIR OF THEM.

We also want to call your attention to our $2.75 Hand Turned Btn. Boots in Opera and Common Sense Lasts--They are dasies and don't you forget it.

Remember you Will find these Goods only at the

HOOSIER SHOE STORE

52 Calhoun St.,

O. B. FITCH, Proprietor.

ONE YEAR IN PRISON.

In the Sentence of the Court in the Dillon and O'Brien Case---Mysterious Assassination.

CLONMEL, Nov. 19.—The trial o Messrs. Dillion, O'Brien and others, charged with conspiracy in inciting the tenats on the Smith-Barry estate to refuse payment of rent, was concluded today. The court sentences Messrs. Dillon and O'Brien to two terms of six months imprisonment each, the sentence to be served concurrently. The defendants, Patrick O'Brien and Colline, are condemned to six months imprisonment, on Messrs. Walsh, Dereckler and Bolton to four. The sentences are all for simple imprisonment without labor. Father Humpheys and Messrs. Kelly, Condon and Sheesy were discharged.

MYSTERIOUS SHOOTING.

PARIS, Nov. 19.—General Selverskoff, the Russian police agent, who yesterday received a bullet in the head while sitting in his room at the Hotel De Bade, died this morning. The shooting is a mysterious affair, one report being that after a stranger had called on the general and departed, the latter was discovered to have been wounded by a bullet being fired into his head. When found by his valet the general was unconscious. A second report is to the effect that General Selverskoff had received no one during the time which elapsed since he was last seen in good health and the moment of the valets discovering him wounded and since. The police were unable to find the weapon with which the wound had been inflicted and nowhere in the room were there any traces of the slightest struggle having occurred. The police seem to be divided in opinion as to whether it is a case of suicide or murder. While the valet has not been placed under arrest his movements are being closely watched.

LONDON, Nov. 19.—The rumors affecting another large Anglo-American house are pronounced to be unfounded. Grant, Lothbury & Co.'s speculative account, which has been partly carried out by the market for liquidation at the end of November will be continued beyond that date by parties interested.

The Times says that no bills drawn on the Barings after last Saturday by the correspondent will be accepted but all drawn previously will be recognized. The bank of England is practically in charge of the Barings affairs. It is probably that the firm will be resuscitated with fresh capital.

BRUSSELS, Nov. 19.—In the Congo commission Great Britian declared her readiness to open discussion of the question of import duties affecting the ports of Eastern Africa under Berlin act provided the details of the tariff on the east and west coasts were also submitted at a full meeting. Germany, America and Italy strongly supported the proposal, but France insisted on exercising absolute control of the tariff in the French Congo. This attitude has encouraged Holland's opposition and will delay a settlement of the question indefinitely.

SOLD TO THE BEY.

Armenian Women Sold as Slaves for Turkish Harems.

LONDON, Nov. 19.—The stories of atrocities in Armenia are being revived. The Armenians have been left so poor by the marauding Kurds that they are unable to pay the Turkish tax gatherer. Yesterday an Armenian found his daughter, who had been carried away by Kurds about a year ago, in the street near the house of a Turkish Bey at Karoh. She told a fearful story of maltreatment. The Kurds kept her at their camp in the hills for six months, and then sold her to the Bey. She says that many Armenian women are slaves in the harems of the Turks.

The famous prison of Millbank was vacated on Sunday. Four years ago it ceased to be used as a convict establishment, and it has since been used as a place of temporary commitment. It is now vacant altogether. Roupell, the forger, the Tichborne claimant and others noted criminals have been in vaults in Millbank.

The Turkish authorities in Macedonia have arrested fourteen persons on suspicion of having been connected with the murder of the Greek pope at St. Joan. Four of the persons arrested died under the judicial examination and torture which attended it.

Advices from Corea by the way of Pekin state that the brother of the king of Corea, who was arrested as the leader of the recent conspiracy to murder the king, has been put to death, and his head exposed on the chief gate of Seoul.

Word comes from India that wolves are causing terrible devastation in the central provinces. One pack of eight wolves killed and devoured forty persons who were engaged in watching cattle. The victims were mostly children. The wolves ate the children, but did not touch the cattle.

Col. Atkins Baker.

NEW ORLEANS, Nov. 19.—A cable received here last night brings the news that Col. Atkins Baker was shot and killed during the recent revolt of Spanish Honduras. Col. Baker was well known here and three of his brothers are prominent citizens of this city. Col. Baker has, for several years past, been chief of police of Tegucigalpa. He had several other Americans as assistants. The particulars of his death have not been received.

WHERE ARE THEY?

Mysterious Disappearances at Buffalo, N. Y.

BUFFALO, Nov. 19.—There have been three mysterious disappearances of well known men here within a month. The first was Medford Austin, a clerk in the post office, who is believed to have committed suicide by jumping from a ferry boat into the Niagara river. The second was Jas. W. Mather, aged sixty, employed in the comptroler's office, who disappeared two days after election and has not since been seen or heard of. The latest is Fred Reigleman, a popular restaurant keeper, who has been missing for several days past. It is said that Riegleman has been running behind in business lately owing to his lack of attention and that he has left town until his affairs are smoothed over.

STRIKE IN THE INDIANA MINES.

Drivers of Block Coal Companies Go Out.

BRAZIL, Ind., Nov. 19.—The drivers in the various block coal mines in this district are out on strike for an advance from $1.87½ to $2 per day. Day wages are determined by three tons for bituminous and two and a half for block. Recently the price of the two grades was equalized, while the wage standard remained unchanged. The block miners, owing to the change in the mining rate, are working for less than the others. Hence the strike. The operators refuse the advance because of the yearly agreement. A mass meeting is called for Knightsville to-day.

THE M'KINLEY BILL

Did the Work in the South More Than the Force Bill.

WASHINGTON, Nov. 19.—In an interview on the result of the recent election Senator Harris, of Tennessee, says that in the south the McKinley bill more than the election bill was responsible for the sweeping democratic victory. Senator Harris expresses the belief that no attempt to change the tariff bill will be made by the republicans during the coming session. The senator thinks the farmers' alliance will cut no figure in the next presidential campaign. He says he does not give the movement ten years to live.

EX-POSTMASTER JONES.

Death of a Prominent Politician at Cleveland.

CLEVELAND, Ohio, Nov. 19.—Ex-Postmaster Thomas Jones, jr., died this morning of injuries received Monday night, by falling in the basement of an old building. He was a brother to United States Senator Jones, of Nevada, and had for many years been prominent in local politics. The accident that caused his death was due to darkness.

Giving Indians Clothing.

CHAMBERLAIN, S. D., Nov. 19.—The winter supply of clothing and annuity goods is being delivered at the Sioux agencies. It has been the custom of the Indians to sell their clothing for little or nothing as soon as received, leaving them thinly clad during the cold weather. All efforts to stop the practice have been thus far unavailing, and the present winter will doubtless prove no exception to the rule. To encourage the Indians to work for themselves, the agents have made contracts with the industrious ones to deliver the supplies at the agencies from the railroads, paying them a good price.

Bad Mexicans.

SAN ANTONIO, Tex., Nov. 19.—Advices from Fort Hancok say J. A. Giagio, while cutting wood on the Mexican side last week in violation of an order issued by the Mexican river guard was fired upon by the Mexicans but escaped to the fort unhurt. The commanding officers started out with troops as soon as Giagio reached the fort, but arrived too late to intercept the Mexicans. No conflict is expected.

Hennessey's Assassins.

NEW ORLEANS, Nov. 19.—The city council last night appropriated $150,000 to defray the expenses of bringing the assassins of Chief of Police Hennessey to justice. The money is to be disbursed by the mayor as he may deem best. The preliminary examination of the men held as accessories to the crime has been fixed for Saturday next.

Crushed to Death.

CLEVELAND, O., Nov. 19.—Hugh Moran and Peter Hanlon, laborers, were crushed to death under the stone wall of St. Mark's church, corner of Franklin avenue and Liberty street, this morning. The building was a new one, nearing completion, and the whole front end fell in.

Suspect Dismissed.

WASHINGTON, Nov. 19.—Dr. Francis Tumblely, who was suspected by the London police of being "Jack, the Ripper," and whom Detective Horne arrested here as a suspicious character, was dismissed from custody. He is still under police surveillance.

General Gordon.

ATLANTA, Ga., Nov. 19.—General Gordon was elected to the United States senate by the legislature on the first ballot.

SHOT BY A CRANK!

The Lady Organist of a Church Shot at the Door of the Temple by a Crazy Man.

NEW YORK, Nov. 19.—Miss Gladys Price, the organist of the Mariner's Temple, at Catharine and Madison streets, was shot down in front of the temple last night by John T. Davis, who claims to be her husband. Davis was caught. He is supposed to be crazy. Miss Price said that she did not even know him by sight, let alone being his wife. Davis was arraigned in the Tombs police court this morning and held to await the result of his actions by the grand jury. Davis rambled in his talk and reaffirmed his statement that it was the intention to have shot himself. Miss Price is still confined to the hospital and it is thought she will recover.

THE CHRISTIAN SABBATH.

Constitutionality of the Sunday Laws of the Various States to be Tested by Adventists.

NASHVILLE, Tenn., Nov. 19.—R. M. King, of Obion county, who last week made a petition for a writ of habeas corpus before Judge E. S. Hammond, of the federal court, was released from confinement Saturday. The petition stated that he was illegally imprisoned in the county jail of Obion county by virtue of an alleged mittimus, issued by the circuit court clerk of Obion.

He claimed that he was falsely imprisoned and deprived of his liberty contrary to the fourteenth amendment of the constitution of the United States. King is a citizen of Obion, living near Union City and is a member of the society known as the Seventh-day Adventists. He is a farmer by occupation, and was arrested on a charge of violating the Sabbath day by plowing in his field one Sunday. He was tried in the circuit court and convicted. From this decision King appealed to the state supreme court.

This court sustained the decision of the lower court, and Mr. King was sent to jail. His attorney then applied for a writ of habeas corpus, and it was granted by Judge Hammond as above stated. The writ was made returnable on the fourth Monday in November, at which time the case will be given a hearing at Jackson by Judge Hammond. This is a case of national interest and importance, and the decision of the court will be awaited with interest by the religious sect, of which King is a member, all over the United States. Hon. Don M. Dickinson, who was a member of President Cleveland's cabinet, has been retained as counsel by the order of the general society of Adventists of the United States. It is a numerous body and embraces over 1,000,000 members. Mr. Dickinson has been retained as council to examine into the matter of the members for Sabbath-breaking throughout the country. He proposes, if possible, to devise some means of testing the validity of conviction in states, especially when the prosecutions have savored of religious persecution. The case of Mr. King is to be made a test case, and no matter what the decision of Judge Hammond may be, an appeal will be taken to the United States Supreme Court.

The society of Seventh-day Adventists do not recognize the Christian Sabbath, but observe Saturday as a day of rest, and insists upon working or seeking amusement as they may see fit upon the Christian Sabbath. The society contends that its members have a right to worship as they may see fit, and to observe such Sabbath days as they like; that under the constitution of the United States they should be protected in their religious views. The case will be watched with interest not only by this society, but by other sects who do not believe in the compulsory observance of the Christian Sabbath.

DESERTERS ARRESTED.

Two Young Naval Cadets Have Quite an Experience.

BUFFALO, N. Y., Nov. 19.—Harry Williams, of Cleveland, and William Bennett, of Green Bay, Minn., two young deserters from the naval training school at Newport, R. I., were arrested here yesterday. They enlisted on the steamer Michigan at Erie, Pa., last July and a month or so later were transferred to the Brooklyn navy yard, where they were sent to Newport. The rigid discipline was not to their taste and they made up their minds to escape. About a week ago they crawled out of a window, passed the guard by wading through the stream and the next morning traded uniforms with a couple of street arabs. They began working their way home by jumping freight trains and late Sunday night they arrived in this city. They were wandering aimlessly about when they were taken in by the police. Yesterday the United States authories where notified and the boys sent to Fort Porter where they will be held.

Elected by One Vote.

GREENSBURG, Nov. 19.—While attorneys were to-day examining the poll-books and tally sheets in the clerk's office preparatory to trying the contest recently filed for the office of auditor, it was found that Mr. Pulse, republican, had five more tallies than had been counted for him. If the papers that are sealed up are the same when opened it would seem that Mr. Pulse is elected by one plurality instead of Mr. Puttmann by four plurality, as certified by the board of canvassers. The interest in the contest increases, and the fight will be a lively one.

QUIET AT NEW YORK.

Slight Run on the Howard Bank--Stocks in London.

NEW YORK, Nov. 19.—There was a slight run on the Howard savings bank of Newark yesterday. It began in a small way on Monday. When the bank opened yesterday morning a line of depositors had formed in front of the bank. They were all small customers, chiefly foreigners, and the aggregate paid out at the closing hour was less than $40,000. President Frelinhuysens, the eldest son of the secretary of state, said yesterday that the bank could pay all of its depositors in full and then have $1,000,000 on hand.

London dispatches announce that prices in the stock market there were weak in the early dealings and continued weak during the greater part of the day on a number of disquieting rumors, among them reports of impending failures, none of which could be traced. Fear of a scarcity of money at the next settling day for stock sales helped the depression. Toward the close of the day's business there was a slight rally on reports that a further heavy gold supply had been received by the bank of England. The amount was placed at 100,000.

Jos. F. Eckstein dealers in teas, coffee and groceries with stores at 200, Eighth avenue, 15 Fulton street and 202 Front street, made a general assignment to-day to John B. Quinlan without preferences.

A private cable from London to Woerishoffer & Co. says the market has been panicky owing to rumors that the banks would call money for next week. It is now officially announced by the bank of England that they will not. A better feeling prevails.

Chas. Gregory and Maturin Ballou, of the firm of Gregory & Ballou, No. 1 News street, who made an assignment Monday last, filed individual assignments to day, giving no preferences.

Prince and Whitney have the following from London: There are parties buying foreign investments. The England rate will not be advanced. The market is advancing.

Judge O'Brien this morning appointed Francis Higgins, a retired merchant, as temporary receiver of the North River bank.

It was stated on the stock exchange that Colonel Mason, O. H. Payne, and Vice President Edward Lauterbach have practically resigned from the Pacific mail directory and that Russel Sage and Jay Gould will enter the board of directors.

IN HIS WIFE'S PRESENCE.

Leo Webster Sends a Bullet Through His Brain.

BALTIMORE, Nov. 19.—Mr. Leo Webster this morning shot and killed himself in the presence of his wife, at the residence of Wm. Renshaw, 123 North Charles street. Mr. and Mrs. Webster came from their country home yesterday and last night Mrs. Webster went to the theater with Mr. Renshaw, returning home a little after 1 o'clock. Immediately upon the entrance of his wife and Mr. Renshaw Mr. Webster shot himself. It is said that Webster had been drinking and that he was in financial trouble. He belonged to one of the best families in the state.

DELAMATER DENIES

That He is a Candidate For United States Senator.

MEADVILLE, Pa., Nov. 19.—Senator Geo. W. Delamater denies that the interview took place in which he was quoted as announcing himself as a candidate for the United States senate. He said: "There is not a word of truth in the statement and I authorize you to say that I am not a candidate for senatorial honors."

Murderer Caught.

VINCENNES, Nov. 19.—Deputy Sheriff Patterson yesterday arrested Richard Steem at Wheatland, twelve miles east of this city, wanted on an old charge of murder. On May 28, 1882, Steem and his brother, while at church at a school house several miles south of Wheatland, this county, became engaged in a quarrel with Grant Williamson and fell to fighting. During the fight a knife was used upon Williamson with such murderous intent that he died from his wounds. The brother, Charles Steem, was acquitted of the deed here in court, but Richard Steem was never found until to-day. He had returned to his old home, where he was captured.

Stuffed Ballot Boxes.

JERSEY CITY, N. J., Nov. 19.—James Burns, Thomas Mickel and Peter T. Cassidy, the three men charged with stuffing ballot boxes, were to day sentenced by Judge Lipincott to one year and six months imprisonment each, and to remain in jail until the costs of their cases are paid.

The Weather.

WASHINGTON, Nov. 19.—For Indiana: Fair and slowly rising temperature Thursday morning; southwesterly winds.

HURLED TO DEATH!

Engineer John Dunn Killed by a Boiler Explosion---His Body Carried 171 Feet.

MARBLEHEAD, Mass., Nov. 19.—The boiler at the Marblehead pumping station, where a reservior is being built, exploded this morning, killing John Dunn, the engineer, who was hurled a distance of 171 feet. One of the injured, C. H. Robinson, superintendent of the works, is hurt about the head, back and legs and will probably die.

STAND BY PARNELL.

The Irish Members of Parliament Cling to His Leadership.

NEW YORK, Nov. 19.—It has been learned, through T. P. O'Conner, M. P., and T. P. Gill, M. P., that the Irish members now in this country are firmly resolved to stand by the leadership of Parnell. They think this course dictated not merely by gratitude for Parnell's services in the past, but by the conviction that his leadership is absolutely essential to the success of their movement. Owing to this scattering of the delegates at meetings in different parts of the country it was not possible to have a cable dispatch sent to Ireland last night, but its terms are practically agreed up and a joint message, which is uncompromising in support of Parnell's leadership, is being signed by all the delegates and will be sent to-day.

WILL FIGHT A DUEL.

Two Men Will Face Each Other Next Saturday.

BALTIMORE, Md., Nov. 19.—The story is in general circulation that two students of John Hopkins university, are preparing to fight a duel near Druid Hill, Va., early Saturday morning. The challenged is a southerner of good family and the challenger belongs to one of Baltimore's best known families. The difference grew out of an apparently innocent remark dropped by the southerner regarding the sister of his opponent who is, in a few months, to make her debut in fashionable society.

CORRESPONDENT SMITH

Gets a $2,000 Position Under the Administration.

WASHINGTON, Nov. 19.—Mr. W. H. Smith, of Indianapolis, for several years Indiana correspondent of the Cincinnati Commercial Gazette, was yesterday appointed chief clerk of the foreign mails division of the postoffice department, at a salary of $2,000 a year. Mr. Smith arrived here on Sunday, and yesterday afternoon took the oath of office.

Official Count in Kansas.

TOPEKA, Kas., Nov. 19.—Complete unofficial returns from the election in Kansas show the election of the republican ticket, with the exception of the attorney general, by majorities ranging from 3,000 to 8,000. Attorney General Kellogg, although he ran 11,000 ahead of his ticket, was defeated for re-election by Ives, the Farmers' alliance candidate, by a plurality of 42,000.

Foreign Tariffs.

BERLIN, Nov. 19.—The conditions of the tariff between the respective nations have been agreed upon by the representatives of Austria and Germany.

PARIS, Nov. 19.—In addition to the recent arrests of nihilists in this city, two other members of that party have been apprehended by the authorities of being interested in the manufacture of bombs.

Guthrie May Have the Capital.

GUTHRIE, O. T., Nov. 19.—Governor Steele to-day returned the bill to the legislature, without his signature or approval, locating the capital at Kingfisher. This leaves the capital at Guthrie. It is believed that this latest veto will end all attempts at this session of the legislature to move the capital from here.

Tony Hart Declared Insane.

NEW YORK, Nov. 19.—A sheriff's jury decided that Tony Hart, the actor, was insane. The chief witness was Dr. Frederick H. Daniels, of the Worcester Insane Asylum, where Hart is confined. Hart's estate is valued at $22,000.

Wyoming's Second Senator.

CHEYENNE, Wyo., Nov. 19.—Francis E. Warren, of Cheyenne, governor of Wyoming, was elected to the United States senate on the sixth ballot in the legislature. His colleague will be ex-Delegate James M. Carey, also of Cheyenne.

Chicago Markets.

CHICAGO, Nov. 19.—Wheat: Dec., 91½; May, 98¼. Corn: Dec., 49½; May, 52½. Oats: May, 44½. Pork: Dec., $8.40; May, $11.55. Lard: Dec., $5.82½; May, $6.60. Ribs: Dec., $5.71½; May, $5.97½.

Sanchez Killed Himself.

NEW YORK, Nov. 19.—A special from the City of Mexico say advices from Honduras say that General Sanchez was not shot after capture, but committed suicide when nearly captured by General Bogran's forces.

Among the addresses delivered at the Millers' convention yesterday were those made by H. G. Williams, editor of the Miller, Indianapolis, and by E. E. Perry, secretary of the state association, both of which were replete with good points. It was decided to hold the next meeting at Warsaw, Ind., on the second Monday in February, 1891, at which time the annual election of officers will be held. The meeting adjourned last evening.

CUPID CAPTURES CALDWELL.

The Marriage of Jennie Abel and D. H. Caldwell---Other Weddings.

At 5 o'clock this afternoon, at the home of the bride, 405 South Calhoun street, occurs the marriage of Miss Jennie M. Abel to Mr. D. H. Caldwell. The ceremony will be performed by Rev. Dr. Moffat, pastor of the First Presbyterian church, in the presence of the relatives and a few of the immediate friends of the contracting parties. After the tying of the nuptial knot and the congratulation of friends, the guests will be seated to a wedding supper, served by Carterer Seidel, and at 6:30 o'clock the newly married couple will leave for the east on their wedding tour. On their return they will take apartments at the home of the groom's parents, Dr. and Mrs. James Caldwell, 154 Harrison street, where they will be "at home" to their large circle of friends. A number of handsome presents await them.

The bride, Miss Abel, is a charming young lady, who for several years has been one of the most accomplished teachers in the public schools and one who is loved by all for her many sweet graces and noble traits of character. The groom, Mr. Caldwell, is a young man who stands high in the railroad circles in this city, being the chief train dispatcher in the Fort Wayne Nickel Plate offices, and is popular in and out of railroad circles. Both of them are well known in this city and a host of congratulations will follow them on their wedding tour, wishing them a happy return and a married life that will be full of joys. THE SENTINEL adds its "choicest" and tenders to Mr. Caldwell and his lovely bride the wish of Rip Van Winkle "May you live long and prosper."

OTHER MARRIAGES.

Last Thursday evening at 7 o'clock, at Indianapolis, Frank Kennedy was married to Miss Fanny Smead, formerly of this city.

Isaac M. Torrence, who is well known in this city, and was for a number of years connected with the Indianapolis, Bloomington and Western, Louisville, New Albany and Chicago and Cincinnati, Hamilton and Dayton roads, with headquarters in this city, and who is now connected with the Wabash, with headquarters at San Francisco, was married in that city on the 30th of last month to Miss Lillian Swayne Thompson, of New York. Mr. Torrence is a brother of G. R. Torrence, the real estate man.

This afternoon, at 3 o'clock, in the Emanuel's Lutheran church, occurred the marriage of Miss Marie, the accomplished daughter of Mr. and Mrs. Wm. Horstmeyer, to Rev. August Ebendick, of New York. The ceremony was performed by Rev. C. Gross. A reception will be tendered at the bride's home, 197 Ewing street, this evening. Rev. Ebendick and wife will reside at Richfield, N. J.

At high noon to-day the marriage of Miss Henrietta Horton to Hugh Kapp, of Bluffton, took place at Camden, Ind., the home of the bride's mother. The bride and groom left at once for the west, and upon their return will reside in this city. Dr. T. J. Dills and wife and R. G. Thompson and wife, of this city, witnessed the ceremony.

LOCAL LINES.

The Wabash pay car came in today.

Louis Fox has returned from Indianapolis.

Col. R. S. Robertson left for Indianapolis to-day.

The water works trustees will hold a meeting this evening.

The "Little Tycoon" opera company arrived from Toledo to-day.

Miss Addie T. Rayhouser will shortly organize an evening class in stenography.

Sam Albrecht went to Van Wert to-day. He will attend a reception there this evening.

The ladies of the Second Presbyterian church will give a social at their parlors to-morrow evening.

John W. Hayden will go to Indianapolis to-night, to participate in the Scottish Rite convocation.

Lou C. Parmenter, Grand Rapids; F. D. Mickey, Toledo; John A. Hoffman, Kalamazoo, M. Kempp, Napoleon, Ohio, are among the guests at the Rich.

The supper and festival of the St. Patrick's church, held last evening at the Library hall, was a very pleasant affair. The program for this evening is an entertaining one, and the hall should be crowded to-night.

Frank J. Greer, bill clerk in the Pennsylvania freight office, has decided not to accept the offer made to him by railroad officials at New Mexico. Mr. and Mrs. Greer have decided to make this city their permanent home. They have leased the third floor of the Mordhurst building and will move from their South Wayne home to the new quarters. Mrs. Greer will establish an art studio.

A DULL DAY.

Light Court Proceedings---Dr. McCausland and Wife Divorced---The Grist.

Eva C. McCausland began suit in the circuit court yesterday afternoon for divorce from Dr. John McCausland and $1,500 alimony, on the charge of cruelty, etc. Later in the day the case came up for trial before Judge O'Rourke. The defendant did not appear. Judge O'Rourke granted a divorce and allowed Mrs. McCausland $600 alimony, $400 to be paid cash, $250 in five months and $250 in ten months. Mrs. McCausland gets the building and loan stock, which is held in her name, and the property at 133 Barr street. The doctor gets his library, etc., from among the personal property. The building and loan stock is secured on three lots in Gross' addition, Chicago.

John Carll and Louis Arion enter suit in Justice Hays' court against William and Anna Bruns for $153 on contract.

Judge O'Rourke decreed Chas. Chauvey a judgment for $61.72 against Jacob W. Keck.

Charles Puff was fined $1 and costs by Justice Ryan for Sabbath desecration.

The third trial of Waldo Hills, the lightning rod agent, begins next Monday.

The suit of K. K. Wheelock vs. Frank Knecht was dismissed yesterday.

The superior court has been adjourned by Judge Chapin until Friday at 9 a. m.

George Seabold enters suit against Emma Rockhill et al., in the circuit court, to quiet title. B. F. Harper for the plaintiff.

WANTED HIS INSURANCE.

George Elmer Tries a Scheme of His Own at Convoy, Ohio.

A young man named George Elmer is now a prisoner in the Van Wert county jail to answer a serious charge. The circumstances which led to his incarceration are as follows: Elmer rented a vacant store room at Convoy, Ohio, owned by Patrick Cullen, who is well known in Fort Wayne. He next received a large consignment of boxes presumably filled with boots and shoes, which he said was to be his stock in trade for the new business. He slipped over to Van Wert and had the stock insured for $1,000. The next development was that about 3 o'clock Sunday morning the stock was set afire, but through the heroic efforts of the Convoy volunteers the flames were subdued. The boxes were found to contain nothing but rubbish and the neatly laid scheme of Elmer was nipped in the bud. The indications were that Elmer had set the boxes afire to secure the insurance. He fled to Defiance, where he was arrested and taken to Van Wert for trial.

HARRY W. NIUDE.

The Bright Young Attorney Returns Home Restored to Health.

Harry W. Niude, who is associated with his father, Judge L. M. Niude, in the practice of law, went to New Mexico a few months ago to recuperate after an almost fatal illness. His condition caused much apprehension. He returned to this city last night.

A tanned and ruddy complexion and a gain in avordupois is proof conclusive that "roughing it" on a ranch has accomplished a great deal for the constitution of Mr. Niude, who is now restored to vigorous health. Mr. Niude can entertain his friends with some interesting accounts of life as it is spent in and around Las Vegas. He left today to join his wife, who is with her parents at Xenia, Ohio. They will return here shortly to occupy their pretty home on West Main street.

A MILK INDUSTRY.

An Effort Being Made to Establish an Extensive Dairy Business.

J. C. Brent, of Millersburg, Ohio, representing the Holmes dairy company, with headquarters at Chicago, is a guest of Mine Host Hughes. He was accompanied here by Messrs. F. P. Smith, A. Marchland, J. Marchland, H. C. Magets and A. Peters, of Millersburg, and the party is making a thorough canvass of the rural districts for the purpose of soliciting stock to establish a dairy in this locality. The Holmes company have several such plants in successful operation in different places. The plan is on the mutual order. Mr. Brent has his headquarters at Chicago. If the dairy business is established it will be an incorporated concern.

WILL GIVE NO CONCERT.

The Beethoven Society Decides Against the Proposed Event.

The Beethoven society held a meeting last evening, followed by a business meeting. Sixty members were present. The question of holding a concert at the Temple was discussed pro and con, resulting in a majority vote against it on account of the expense it would entail, and also by reason of the fact that the organization is too young to undertake such a thing with a confident feeling of success. It was decided to continue with the same earnest zeal that has so far characterized the progress of the society and perhaps give some kind of a musical event during the winter.

Wall Street PANIC

—ON—

MEN'S SUITS

—AND—

OVERCOATS.

Suits and Overcoats at $10, Worth $12.50.

Suits and Overcoats at $12, Worth $15.00.

Suits and Overcoats at $15, Worth $20.00

With Hundreds of different Styles to select from.

Globe

ONE PRICE

Clothiers & Furnishers,

Corner Calhoun and Main Sts.

FALL and WINTER

1890.

A. FOSTER,

Merchant TAILOR.

Fine Imported Woolens, Perfect Fit, Prices Reasonable.

15 WEST WAYNE ST.

FORT WAYNE IND.

HEAT YOUR HOUSE,
For Health and Safety by
HOT WATER CIRCULATION.

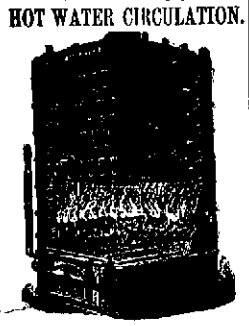

James Madden,
PLUMBING,
Hot Water Heating.
No. 101 Calhoun Street,
Fort Wayne, Indiana.

CROWDING AHEAD RAPIDLY.

LOUIS J. FEIST, the Fashionable Lafayette Street Merchant Tailor, has received his large and well selected Stock of Fall and Winter Goods, which is the nobbiest ever brought to this city and consists of all the Latest Styles in Cheviot and Worsted Goods. These Goods will be greatly worn this Fall and Winter. Get prices from all competitors and then come to us and be convinced that we are lower than the lowest on first-class goods.

THE STORY IN A NUTSHELL:

FASHIONABLE!
REASONABLE!
RELIABLE!

Drop in and see how much we can give you for a little money.

LOUIS J. FEIST!

Scientific Cutter and Fitter, No. 228 Lafayette St.

Fort Wayne Sentinel.

E. A. E. HACKETT, Editor and Proprietor.

WEDNESDAY, NOV. 19, 1890.

OUR CIRCULATION.

STATE OF INDIANA, ALLEN COUNTY, SS:

Personally appeared before me, Clerk of the Allen circuit court, Jos. F. Ervin, business manager of THE FORT WAYNE SENTINEL, who makes oath that the actual number of copies of THE DAILY SENTINEL, delivered to subscribers and sold to newsboys and news agents, during the week ending Saturday, Nov. 15th, 1890, was as follows:

Monday, Nov. 10	2,976
Tuesday, Nov. 11	2,970
Wednesday, Nov. 12	2,917
Thursday, Nov. 13	2,948
Friday, Nov. 14	2,935
Saturday, Nov. 15	2,871
Total for the Week	17,615
Average for the Week	2,919

JOS. F. ERVIN.

(Signed.) Subscribed and sworn to before me, this 17th day of Nov., 1890. DANIEL W. SOUDER, Clerk.

THIS DAY IN THE PAST.

1703—Death of "The Man in the Iron Mask" in the Bastile, Paris; the mystery of this prisoner, whose face was never allowed to be seen, has never been solved; many think he was a twin brother of Louis XIV.

1722—The French people declare their fraternity with all nations who desire to be free and offer help.

1828—Death of Francis Schubert, German musical composer; born 1797.

1831—Birth of James A. Garfield, president of the United States.

1861—Capt. Pegram, of Confederate steamer Nashville, burned the Federal ship Harvey Birch.

1861—Capt. Wilkes, of Federal war steamer San Jacinto, boarded the Royal British mail packet Trent, carried off Messrs. Mason and Slidell, Confederate commissioners, and conveyed them to Boston.

1867—Meeting of parliament respecting the Abyssinian war.

1867—Death of Fitz-Greene Halleck, American poet.

TO-NIGHT.

PRAYER MEETING—At the different city churches.

INDIANA COMMANDERY—Reception at the Standard hall.

GRACE CHURCH—Meeting of consistory.

MASONIC TEMPLE—The Little Tycoon.

WONDERS MUSEUM—Stage Entertainment and Curio Hall Attractions.

PYTHIAN SISTERS' SOCIAL—At their own hall.

LIBRARY HALL—Supper and festival for the benefit of St. Patrick's church.

LODGES—Loyal K. of P., Fort Wayne, 19, A. O. U. W.—Concordia, 228, I. O. O. F.—Patriarchal Circle.

THE Chicago Inter-Ocean has a $50,000 libel suit on its hands.

P. T. BARNUM, the great showman, is recovering from his illness.

CHRISTMAS is approaching or rather we are approaching Christmas, and already the merchants are preparing for their chief holiday. The stores are being prettily stocked with unusual novelties and the rage and variety of Christmas goods bid fair to surpass anything heretofore seen. The successful merchant who understands his business is already advertising his attractions, and people are making up their minds where they will purchase their holiday presents.

FOR more than a year there has been a demand from the liquor element of Kansas for a re-submission of the prohibition amendment to the people. According to the views of the re-submissionists a vote of the people would show that a large majority is in favor of the repeal of the amendment. At the recent election the people voted on the proposition of re-submission, and out of a vote of 285,000 there were but 68,000 in favor of the proposition. The law will not be repealed.

AMONG the clerical force in the county auditor's office under the retiring auditor, J. B. Nieser, and who are at present with Mr. Glutting, are Dennis Gorman, J. W. Hippenhammer and Clarence Schell. All of them have been faithful and efficient clerks, and made lists of friends, during their connection with the office by their courteous ways and manner of transacting official business.

THE annual report of State Treasurer Lemoke was submitted to the governor Monday. A general account of the receipts and disbursements shows that the receipts from all sources—the general fund, school revenue fund, the endowment fund of Indiana university, sales of university and college fund land and unclaimed estates—amount to $3,737,135.18, which, added to the balance in the treasury at the end of last year, aggregates $4,711,304.53. The total disbursements in all the sources before mentioned were $4,471,948.13, leaving a balance in the treasury of $239,356.40, against $974,109.35 remaining at the end of last year. This report brings the accounts up to the end of the fiscal year October 1, 1890.

DR. H. P. LOOMIS, visiting physician to Bellevue hospital, and professor of Pathology in the medical department of the university of the city of New York, sailed yesterday for Berlin. He goes as the accredited representative of Bellevue and the New York hospital, to investigate personally Dr. Koch's discovery for the cure of consumption in its incipient stages, and to secure some of the German physician's lymph. In a letter of introduction addressed to Dr. Koch, President Livingston, of the New York hospital, says that institution has a department especially set apart for the study of bacteriology, and that a ward is to be set aside which will be devoted exclusively to testing Dr. Koch's method of treatment. Dr. Loomis will carry a similar letter from Bellevue hospital.

WHAT CONGRESS WILL DO.

The session of congress that begins with the first Monday in December will be of short duration, in the opinion of prominent men on both sides of the house, says a Washington telegram. There is no doubt that Speaker Reed will try to rally his followers and push the force bill through the senate, but it is almost certain that this measure will not become a law. On the contrary, it will serve to further divide the republican party.

There are not enough senators who, in the face of the last election, will have courage enough to vote for the measure, that is likely to still further increase the democratic gains throughout the country. The influence that the house usually possesses will be gradually weakened. As is well known, a large number of those who voted for the bill afterwards declared that they had done so under a misapprehension, and, while they did not denounce the bill, they admitted that they thought it an extremely radical measure. Now these republicans will work against its passage, and it is safe to predict that this congress will not pass the measure.

The apportionment bill must pass unless the republicans want the democrats to take it out of their hands and pass it at the next session. This, in view of the recent census, which was undoubtedly taken on a republican basis, will give a slight gain to that party. It is thought that the shipping bills and other measures now before the house will be thrown overboard and that beyond the apportionment bill and the necessary appropriation bills nothing will be done this session. The appropriation bills must necessarily be passed in order that an extra session may be averted.

DEBTS OF INDIANA CITIES.

The census office has issued a special bulletin, showing the financial condition of a certain class of municipalities. It does not include Indianapolis. From the statements given it appears that Frankfort and Goshen are the only cities in the state having resources in excess of debts. Indiana's municipalities in 1880 had an aggregate indebtedness of $5,391,840, whereas now they have $5,417,610, an increase of $25,810, which is far less in proportions to the increase of wealth shown comparatively by other states. Indiana now stands eighth in the list of indebtedness percentage. Here is a comparative statement of indebtedness of the Indiana cities:

CITIES.	1880	1890
Anderson	$ 30,000	$ 97,000
Brazil	34,522	63,560
Columbus	66,310	64,000
Evansville	1,934,000	2,145,000
Fort Wayne	856,920	795,523
Frankfort	25,000	53,000
Franklin	20,000	18,500
Goshen	27,643	20,500
Greensburg	23,000	15,000
Huntington	29,000	48,833
Jeffersonville	294,350	320,000
Kokomo	44,900	27,293
LaPorte	92,000	76,000
Lawrenceburg	71,200	63,000
Logansport	456,375	325,150
Madison	292,031	271,108
Michigan City	43,000	21,000
Mishawaka	12,000	17,861
Mount Vernon	50,000	32,450
New Albany	358,482	399,019
Peru	165,000	150,000
Plymouth	15,000	10,000
Princeton	5,100	22,500
Richmond	107,000	107,000
South Bend	337,000	384,000
Valparaiso	90,500	88,940
Wabash	7,000	38,200
Washington	43,300	67,008
Warsaw	47,500	42,000
Total	$5,054,657	$5,359,565

Dr. Koch's Discovery.

The Toledo, Ohio Bee says: "Easily the most conspicuous man in the medical world just now is Dr. Robert Koch, of Berlin. Dr. Koch has announced to the world an invention which, if it equals the inventor's expectations, will take consumption, pareis and other ills hitherto considered beyond the physicians' reach from the list of incurable diseases. This is a fluid capable of destroying the bacilli which are supposed to cause these diseases. It is described as a lymph of brownish hue which is injected by a hypodermic syringe into the blood. The immediate effects are unpleasant, at least on a healthy person, since they include chills and sharp pains in the lower limbs, but the ultimate effect is said to be relief and permanent cure. Dr. Koch does not claim that he can cure advanced cases of tubercular consumption, and he has not positively asserted that his fluid is a specific in incipient cases, but the evidence he has offered is such that it has aroused the hopes of the medical fraternity and given new hope of life to many a despairing patient. So many of the latter, indeed, started for Berlin to be treated by Koch that some of the English papers thought it necessary to publish a warning that the Prussian winter climate was hostile to lung disease. Experiments are in progress constantly, and the results are gratifying. A great many doctors already assert that the discovery will be as much more beneficial to the race than Jenner's as consumption is more frequent than smallpox. Much of this faith rests in Dr. Koch's well established reputation as a bacteriologist. He has already discovered an injection that destroys the cholera germ."

Married, and yet unhappy. How many a home has been robbed of sunshine and happiness and rendered sad and desolate by the loss of some dear and petted child. This is a dangerous season for children, and parents should keep Dr. Bull's Cough Syrup handy. Price 25 cents a bottle.

All citizens anxious to participate in the coming festivities can cure their aches and pains at once, by using Salvation Oil. Price 25 cents a bottle.

Wait for the Clarimore cigar, a clear Havana for a nickel, at the Wagner drug store, sole agent. t dec2

If you do not receive your SENTINEL regularly, please notify us immediately, either in person or by postal card, that we may remedy the fault.

THE POOR AND NEEDY.

Secretary Johnstone, of the State Board of Charities, Lectures to the Relief Union.

Last evening, at the hall of the city Y. M. C. A., Mr. Alex. Johnstone, the secretary of the state board of charities, lectured to quite a large audience on the subject: "A Good Samaritan of the Twentieth Century." The lecture was delivered at the request of the ladies of the Relief union of this city, and was full of interest. Mr. Johnstone is a pleasant talker, is thoroughly familiar with all the details of charity work, having been engaged in it for a number of years, and what he had to say last evening was full of good points and interesting information on the subject. The exercises were opened with prayer by Rev. W. M. Van Slyke, the pastor of the Berry street M. E. church, and after his introduction, the speaker launched at once upon the discussion of his theme,

He commenced by referring to the parable of the Good Samaritan in the Bible and spoke of it as one of the most beautiful of Christ's parables. He said the parable taught the brotherhood of man and our duty in works of charity to all classes of people. Charity, he said, was something more than mere incidental to Christianity, it was Christianity itself. He referred to the charity work of the early Christian churches, and speaking of the needy classes in our state, said they constituted a great army. The number of inmates of our state institutions is 10,561. There are the 22,000 insane persons, the 560 or 370 feeble-minded, 2,500 orphan children, 3,000 poor house inmates and the prisoners. Besides there are from 8,000 to 10 000 more who, in the various counties and cities, are partially supported by charity. This is the charge Indiana lays upon the good Samaritan of the twentieth century. But this is not all. There are other poor in every neighborhood whose needs must be looked after, and some systematic method should be adopted for covering all these departments of charity work. When to give and how to give was an important consideration. The speaker referred to the great injury done to people by aiding them when not really needy—or beyond the real measure of their need. Experience shows that once the pride of independence is overthrown, by the reception of aid not most urgently needed, the recipient tends to become an habitual dependent. Those who ask for alms should be given to if they are needy and deserving, but if they are able to help themselves they should be placed in a condition and a position where they could earn and support themselves and those depending upon upon them. He then referred to the method of charity work adopted by the Ladies' Relief union. The business man cannot stop to investigate the merits of all the cases presented to him and if he were to give indiscriminately he would do injustice to himself and many of those who ask alms from him. The Relief union undertakes to investigate all cases sent to its headquarters, and no one should permit himself to bestow a pittance in the name of charity upon the mere solicitation of a stranger of whose real need he knows nothing. Just give him a card, such as the ladies furnish to all who wish them, sign your name to the card and tell him to take it to the union headquarters, and his case will be thoroughly investigated. A large share of those to whom such cards are given will not appear at headquarters. At any rate it will be a safe plan to adopt for those cases concerning whose merits one does not know. The careful study of the cases for relief is as much a charitable act as the bestowment of aid. But it is not to be forgotten that the gift must be accompanied by that token of sympathy, interest and helpfulness which makes the gift most efficient for relief.

MR. PATRICK RYAN

Replies to Some of Mr. T. P. Thieme's Criticisms of the Irish People.

To the EDITOR of THE SENTINEL.

In his letter from Paris, France, to THE SENTINEL, published in your issue of last Saturday, Mr. Theo Thieme says: "Irish whisky is good and nobody knows it better than the Irish." If he had stopped there I would have allowed his letter to go unnoticed, but when he continues by saying that the Irish women delight in the red-eyed shillelah I think it time to speak. The historian has only to look back through Ireland's past, since she became Christianized, and he will find that nowhere are there a more chaste and sober womanhood than Erin's daughters.

And then in referring to the Irish question he says that in the south of Ireland they will talk to you of home rule and famine and in the north tell you there is no famine and that they are satisfied. He must have been talking to some poltroon. I would rather, Mr. Editor, take the word of an Irishman of my acquaintance who has just returned from Ireland, and the northern part of it at that. This gentleman, in describing the condition of the people of Ireland before the home rule agitation and now, said that the protestants of the north thanked God that Parnell and his party were the means of reducing their rents one-half. Mr. Thieme undoubtedly got hold of some Orangeman and his stay being limited to Belfast he took it for granted that they, like the tailors of Dooley street, were the people of the north. Mr. Thieme does not paint Ireland as it is. He must have seen it through the wrong kind of specs, for he has done the Irish people an injustice and nobody knows it better than the Irishman himself.

PATRICK RYAN.

USED A CLUB.

Officer Kenelly Has a Tussle With Two Ugly Customers.

Officer Kenelly was notified last evening that two suspicious looking strangers were offering handkerchiefs and other dry goods for sale to pedestrians on the streets of the west end yesterday afternoon. Having an accurate description of the men the officer soon located them and demanded an explanation of their conduct. They were insolent, refusing to give a satisfactory account of themselves, so the officer placed them under arrest. Upon reaching the patrol box the prisoners made a break for liberty, but their movement was detected by the shrewd officer, who brought his club into play. During the melee one of the men drew a revolver and placed the cold muzzle against the breast of Kenelly, who with one swift blow felled his would-be slayer to the sidewalk. At this juncture Charles Schacher, Theodore Bates and John Stocks came upon the scene and rendered assistance. The prisoners were soon behind the bars, wiser though not happier men than they were before they ran against one very able representative of the Fort Wayne police force. The prisoners, when arraigned in police court gave their names as Frank Corkle and Robert King. They waived examination and were bound over to the circuit court in the sum of $500 each on the charge of assault with intent to kill. They were remanded to a cell.

For scrofula,
Salt rheum, etc.,
Take Hood's Sarsaparilla.

A red bird died at Atchison, Kan., the other day at the age of twenty-five years.

ROUGH ON COUGHS

For Coughs, Colds, Hoarseness, Sore Throat, 25c. ROUGH ON TOOTHACHE. Instant relief. 15c.

The very long-tailed frock coat is represented as the "latest London agony."

VAN HOUTEN'S COCOA—Largest sale in the World.

Electric motors are being introduced on the underground railway in London.

A prominent physician and old army surgeon in eastern Iowa, was called away from home for a few days; during his absence one of the children contracted a severe cold, and his wife bought a bottle of Chamberlain's Cough Remedy for it. He said, from his experience with it, he regarded it as the most reliable preparation in use for colds, and that it came the nearest being a specific of any medicine he had ever seen. For sale by druggists.

Indiana Consistory
A. A. Scottish Rite Masons,
AT INDIANAPOLIS.

For those wishing to attend the above meeting at Indianapolis, Nov. 18th to 21st inclusive, the Wabash railroad will sell round trip tickets on the certificate plan at reduced rates. 13 lt

New Roller Mills.

Call for Bloomingdale mills "Diadem," and Bond's patent flour. Sold by all grocers. Telephone 319. W. H. Bradt & Bro. proprietors. nov31m

To Nervous Debilitated Men.

If you will send us your address, we will mail you our illustrated pamphlet explaining all about Dr. Dye's Celebrated Electro-Voltaic Belt and Appliances, and their charming effects upon the nervous debilitated system, and how they will quickly restore you to vigor and manhood. Pamphlet free. If you are thus afflicted, we will send you a Belt and Appliances on a trial.

VOLTAIC BELT CO., Marshall, Mich. sod&w-1y

There are 105 Farmer Alliance newspapers in Kansas.

Dr. BULL'S BABY SYRUP facilitates Teething and regulates the Bowels. At all druggists. Price 25 cts.

25¢ A BOTTLE SALVATION OIL KILLS PAIN

BULL'S COUGH SYRUP Cures Coughs, Colds, Hoarseness, Asthma, Bronchitis, Croup, Incipient Consumption, and relieves Consumptive Persons. 25 cents.

SMOKE LANGE'S CUBEB CIGARETTES for Catarrh. Price 10 Cts. At all druggists.

"No. 9" At the Exposition Universelle, Paris, 1889. The highest possible premium The only Grand Prize for sewing machines.

Trade that Ancient Machine of Shine for a Wheeler & Wilson new. "No. 9"

DISEASES OF MEN. Fading and Nervous effects of early abuse of the sexes, eight consultants, both medical and surgical, absolutely cured. Patient relief. The most powerful and successful remedies known for the treatment of these diseases. Write for circular giving full description and history of the most wonderful discovery. Remedies sent by mail to any address. Confidentially you may address THE BON MEDICINE CO., Box 168, Omaha, Neb.

Highest of all in Leavening Power.—U. S. Gov't Report, Aug. 17, 1889.

Royal Baking Powder

ABSOLUTELY PURE

Scrofula

Is the most ancient and most general of all diseases. Scarcely a family is entirely free from it, while thousands everywhere are its suffering slaves. Hood's Sarsaparilla has had remarkable success in curing every form of scrofula. The most severe and painful running sores, swellings in the neck or goitre, humor in the eyes, causing partial or total blindness, yield to the powerful effects of this medicine. It thoroughly removes every trace of impurity from the blood and builds up the weakened system.

"My little daughter's life was saved, as we believe, by Hood's Sarsaparilla. Before she was six months old she had 7 running scrofula sores. One physician advised the amputation of one of her fingers, to which we refused assent. When we began giving her Hood's Sarsaparilla, a marked improvement was noticed and by a continued use of it her recovery was complete. And she is now, being seven years old, strong and healthy." B. C. JONES, Alna, Lincoln County, Me.

N. B. Be sure to get Hood's.

Hood's Sarsaparilla

Sold by druggists. $1; six for $5. Prepared only by C. I. HOOD & CO., Apothecaries, Lowell, Mass.

100 Doses One Dollar | 100 Doses One Dollar

L. O. HULL,

WALLPAPER

In Every Grade, Cheaper Than Ever.

Decorations, Window Curtains, House and Sign Paintings.

PAPER HANGING, DECORATING.

We do first-class work and charge no more than others. Sole Agents for "Plastico."

NO. 90 CALHOUN STREET.

A MARVELOUS PREMIUM.

THE MUTUAL LIFE INSURANCE COMPANY,

OF NEW YORK, SECURES IT.

Nearly $900,000 Paid by Members of one Family for Insurance in the Mutual.—"The Most Stupendous Transaction Known in the History of Insurance."—"It has Never Been Done Before; It Never Will Be Done Again."

No. 790. New York, Dec. 24, 1889.

BANK OF NEW YORK.
National Bankers Association.

Pay to the order of L. C. HOPKINS, Genl Executive Agent

Five hundred and Seventy Eight Thousand, Three Hundred and Forty Five LARS.

E. C. POTTER & CO.

$578,345.00/100

29 DEC 1889

CERTIFIED, Payable through New York Clearing House, N. B. A.

K. C. PC ITER & CO.

The above check was received by the Mutual Life Ins. Co. of New York, for Insurance effected upon the lives of five members of the illustrious Havemeyer family of the City of New York. The Policies selected were the 10 year guarantee contracts of the Mutual Life's with the annuity feature added. Each policy was for the sum of $100,000 and the insured chose to make but one payment, thus commuting the cost. The insurance covered by the above mentioned premium payment of $578,345.00 was upon the lives of Mr. Theo. A. Havemeyer, the well known Merchant of this City, and Four members of his family. Mr. Theo. Havemeyer, is the Austrian Consul General and a Gentleman of wide influence and of great business sagacity. Mr. E. C. Potter, whose signature is appended to the check, is the son-in-law of Mr. Havemeyer, and is one of the most prominent of bankers and brokers operating upon the stock exchange. There are two significant points for consideration in connection with this Insurance.

First, that the Messrs Havemeyer seeking a profitable and safe investment of a vast fund, selected Life Insurance as offering more advantages and greater security than any other form of investment. Second That they had such faith in the management and stability of the Mutual Life Insurance company of New York, that they willingly entrusted to its care nearly $900,000 in cash without any security whatever, and only the PROMISE of the company to pay.

The particulars of the life insurance contracted for by the family of Mr. Theo. A. Havemeyer, with the MUTUAL LIFE INSURANCE COMPANY, by which that institution received a single premium payment of $578,345.00, will excite wonderment and surprise in the world of underwriting, and set the general public to thinking of the possibilities of life insurance as an investment.

The idea of a party with six hundred thousand dollars of spare cash on hand, putting it all into life insurance.

Why didn't they build houses or purchase stocks, or do a dozen other things with it? Life insurance for an investment! That's all very well, some people think, if you must do it. But here are five members of one family engaged in mercantile pursuits, fully alive to the value of every financial scheme of importance in this or any other country, who after examining every tempting investment, came to the conclusion that the safest, most profitable and altogether desirable one, is that offered by the MUTUAL LIFE.

Then think of the fact that all this money, far exceeding half a million dollars, is placed in the hands of the company without other security than its promise to pay. If that is not an evidence of confidence, what could be?

IT'S THE LARGEST, STRONGEST AND BEST LIFE INSURANCE COMPANY IN THE WORLD. Its assets are thirty millions greater than those of any other American Life Insurance company. Over eighty millions greater than those of any life office in Great Britain, and sixty millions greater than the entire funds of the bank of England, which is the largest banking institution in the world.

The Mutual Life Issues Every Desirable Form of Policy.

For further information, which will be cheerfully given, address or call on

D. C. FISHER, Agent, 32 EAST BERRY ST.

FERGUSON & GRANT, General Agents for Michigan, Indiana, and Wisconsin
DETROIT, MICHIGAN.

HENRY HOP LEE'S
CITY LAUNDRY
154 1-2 and 180 Calhoun St.

Shirts, 10 cts.; Cuffs per pair, 4 cts.; Collars, 1 ct.; Undershirts, 7 cts.; Drawers, 7 cts.; Handkerchiefs, 2 cts.; Hosiery per pair, 4 cts.; Towels, 2 cts.	
Big reduction from above prices for starching and ironing. All work done first-class and guaranteed not to be worse than any other Laundry in the city.	
Sheets	10
Pillowcases	2
Cuffs, per pair	4
Drawers	7
Undershirts	7
Night Shirts	5
Socks, per pair	3
Handkerchiefs	2
Neckties	3

Big reduction from above prices for Starching and Ironing only.

Wood's Phosphodine.
THE GREAT ENGLISH REMEDY.
Used for 35 years by thousands and carefully. Guaranteed to cure all forms of Nervous Weakness, Emissions, Sexual Debility, Impotency, Sleeplessness, Nervous Headache, Nervous Prostration, Wakefulness, Mental Depression, Loss of Power, Lost Manhood, Spermatorrhœa, Impotence, Premature Old Age, Wasting Diseases and all those Sexual Disorders, Indiscretion, etc. Price $1 per box, 6 boxes $5, by mail. Write for pamphlet. Address The Wood Chemical Co., 181 Woodward ave., Detroit, Mich.

Sold by Druggist Fetzer, 84 Calhoun St.

T. H. McCormick, M. D.

Office—Rooms 7, 8 and 9, Pixley & Lang Building, East Berry Street.

Office Hours { 8 to 9 a. m. 1 to 4 p. m. } Fort Wayne, Ind

Calls answered in the Forenoon.

TELEPHONE No. 344.

E. F. SITES, DENTIST,
36 Calhoun Street, Fort Wayne, Ind.

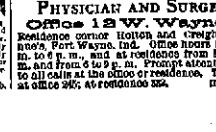

JNO. J. OGLE, M. D.,

PHYSICIAN AND SURGEON,
Office 12 W. Wayne St.

Residence corner Holton and Creighton ave nue's, Fort Wayne, Ind. Office hours from 10 a. m. to 4 p. m., and at residence from 7 to 10 a. m. and from 6 to 9 p. m. Prompt attention gives to all calls at the office or residence. Telephone at office 265; at residence 334. may1tfsm

WAH-KEE'S LAUNDRY,
No. 8 W. Wayne,
208 CALHOUN STREETS.

Shirts	10
Collars	2
Cuffs, per pair	4
Drawers	7
Undershirts	7
Night Shirts	5
Socks, per pair	3
Handkerchiefs	2
Neckties	3

Big reduction from above prices for Starching and Ironing only.

H. C. SITES, DENTIST, BILLE BLOCK 68 Calhoun St., Fort Wayne, Ind.

Result observed in same rooms occupied 16 years ago.

BAKER'S FAMOUS HEADACHE SPECIFIC

WILL CURE THE WORST HEADACHE in from 10 to 20 minutes. This only reliable and safe remedy sold by druggists. Not a half hour after reading this need anyone suffer with headache. It cures when all other remedies fail. TRY IT. Prepared only by REED & BARKER, Druggists, Fort Wayne, Ind. Sold by Druggist Fetzer, 84 Calhoun St.

RABUS
—THE—
TAILOR.

The Largest Stock in the State. All Goods First-Class.

CALL AND EXAMINE.

NO. 16 WEST BERRY STREET.

PAUL E. WOLF

Steam Carpet Beating.

Carpets taken up, Cleaned and Relaid.

Upholstered Furniture and Mattresses of All Kinds Repaired and Remodeled.

All Work Warranted and Charges Reasonable.

PAUL E. WOLF.

No. 88 AND 35 CLINTON STREET

Two or three dollars for a 5/4 Horse Blanket will save double its cost. Your horse will eat less to keep warm and be worth fifty dollars more.

5-A HORSE BLANKETS AND CARRIAGE ROBES,

AT BELL'S,

NO. 13 EAST COLUMBIA STREET.

TRUE TO HER TRUST!

Nature Provides, for those who are Bred AND SUFFERED.

In her wonderful storehouse, the soil of China, are found marvelously curative Herbs, now introduced in America for the first time, by

GUN WA, THE CHINESE BOTANIST.

If You Suffer From

Catarrh, General Debility,

Rheumatism, Female Weakness,

Piles, Skin or Blood Diseases.

Do not grow morbid and believe yourself incurable, but write at once to

GUN WA,

Chinese Herb Remedy Co.,

For an opinion. Their remedies have cured many of the best citizens of Indiana, and are highly endorsed.

No Charge for Consultation or Advice.

ADDRESS, 25 W. WASHINGTON ST.,

Indianapolis Ind.

THE RIVER HOUSE!

Opened on the European Plan,

Elegantly located, well ventilated and furnished. Recently painted and remodeled with natural gas and water all through the house. Making it one of the Best and most Home-like Hotels in the city.

A First-Class Restaurant in Connection.

Rooms 50c to $1.50 per day. Board by the Week $4.00.

No. 109 East Columbia St.

M. S. Wickliffe, Prop. Corner Lafayette. 1-12m Fort Wayne, Indiana.

STILL ALIVE!

Largest Stock of Winter Goods!

Ever shown on Broadway. Call and examine them. Full Line of

Gent's Furnishing Goods.

All Styles Hats and Caps, Shirts, Underwear, Working Pants, Overalls, Gloves, Satchels, Toys and Albums. All New Goods.

HOLIDAY GOODS!
School Books and Stationery.

HENRY C. RUST,

Corner Broadway and Jefferson Streets.

Do You Invest or Speculate
—IN—
STOCKS, BONDS, GRAIN AND PROVISIONS?

If so, trade with a reliable firm who have had ten years experience, and are members of the Chicago Board of Trade and Stock Exchange. Who do business strictly on Commission. Refer to Illinois Trust and Savings Bank, Chicago.

C. A. WHYLAND & CO.
70 Pacific Ave. - Chicago, Ills.

We send free of charge our Daily Market Report and Circular on application.

Interest allowed on monthly balances.

M. A. MASON,
DENTIST,
OFFICE—Room 2, Bass Block, Over A. S. Lauferty & Co.
Sept-6m

SWIFT'S SPECIFIC.

A troublesome skin disease caused me to scratch for ten months, and has been cured by a few days use of S. S. S.

M. H. WOLFE,
Upper Marlboro, Md.

Swift Specific.

I was cured several years ago of white swelling in my leg by the use of S. S. S., and have had no symptoms of any return of the disease. Many prominent physicians attended me and all failed, but S. S. S. did the work.

PAUL W. KIRKPATRICK,
Johnson City, Tenn.

Treatise on Blood Skin Disease mailed free.
SWIFT SPECIFIC CO.,
Atlanta, Ga.

LANGDON & BATCHELLER'S
GENUINE
THOMPSON'S
Glove-Fitting Corsets.

The Oldest, the most reliable and Meritorious of all corsets manufactured.

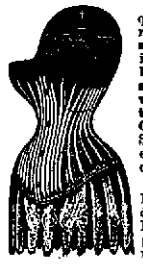

For the last quarter of a century have been tested and tried by millions of ladies of both hemispheres, and the universal verdict is, that they are the Most Comfortable and Self-adapting to every movement of the body.

Made in three lengths: short, medium and extra long. Fifteen grades of varied material.

This cut represents our New "B" Corset, which is one of the most desirable of our line. Made in White, Drab and Black.

BLACK CORSETS
A Specialty.

Price from ONE DOLLAR upward.

All the leading dealers have them for sale. Money refunded if not satisfactory in every particular.

LANGDON, BATCHELLER & CO., Sole Manufacturers, New York.

GOLD MEDAL, PARIS, 1878.

W. BAKER & CO.'S
Breakfast Cocoa
Is absolutely pure and it is soluble.

No Chemicals

are used in its preparation. It has more than three times the strength of Cocoa mixed with Starch, Arrowroot or Sugar, and is therefore far more economical, costing less than one cent a cup. It is delicious, nourishing, strengthening, EASILY DIGESTED, and admirably adapted for invalids as well as for persons in health.

Sold by Grocers everywhere.

W. BAKER & CO., Dorchester, Mass.

"If pop had blanketed you in the stable you would be fat, too."

FREE—Get from your dealer free, the 5/A Book. It has handsome pictures and valuable information about horses.

Two or three dollars for a 5/A Horse Blanket will make your horse worth more and eat less to keep warm.

Ask for
- 5/A Five Mile
- 5/A Boss Stable
- 5/A Electric
- 5/A Extra Test

30 other styles at prices to suit everybody. If you can't get them from your dealer, write us.

5/A HORSE BLANKETS
ARE THE STRONGEST.

NONE GENUINE WITHOUT THE 5/A LABEL. Manufd by WM. AYRES & SONS, Philada., who make the famous Horse Brand Baker Blankets.

Prescriptions accurately dispensed, charges moderate, prompt service.
GROSS & PELLENS,
Prescription Druggists,
94 Calhoun street, cor. Wayne.

WEDNESDAY'S WHIFFS

As They Are Blown to the Ears of Our Railroad Reporter By the November Breezes.

To-morrow is pay day at the electric light works.

J. J. Wood, of the Wood arc light system is in the city.

The platform around the Nickel Plate depot is being repaired.

Engine No. 215 is in the Pittsburg round house for repairs.

H. B. Reidt, fireman on the Grand Rapids road, is seriously ill.

William Brennan has accepted a position at the electric light works.

D. P. Eldred, engineer on the Pittsburg road, is enjoying a vacation.

Wm. Driscoll, of the Kerr Murray works, is off duty on account of sickness.

C. O. Ward, fireman on the Pittsburg road, has left for a business trip to Pittsburg.

Fred Monroe, has accepted a position in the construction gang at the electric works.

New engine, class S, No. 26, has been turned out of the Pittsburg shops.

Ed. Hobrock, of the Pittsburg offices, has resumed his duties after a few days sickness.

The machine department of the Pittsburg car shop are now operating twelve hours a day.

The Bass works shipped a car load of machinery to the Hartford City machine works to-day.

James Brunskill has resumed his duties in the Bass boiler shop after a few days absence.

M. O'Brien, fireman on the Pittsburg road, has returned from a visit with his parents at Erie, Pa.

The electric light works have a large number of orders for dynamo's for the arc lighting system.

Joseph Gabbo, of the Pittsburg round house, attended a wedding out in the country last evening.

Engine No. 15, of the Grand Rapids road, has been turned out of the shops after a general repair.

W. H. Folts, of the Pittsburg road, has reported for duty after a week's sojourn out in the country.

Fritz Linderman, of the Pittsburg round house, has reported for duty after an illness of several weeks.

J. G. Carman, of the Pittsburg road, is happy over the arrival of a new ten pound engineer at his home.

C. P. Cherry, chief clerk in the Pittsburg car shop office and wife, are visiting at Chicago for a few days.

L. Sweeney, engineer on switch engine No. 146, of the Pittsburg yard, is enjoying a few days' vacation.

Limited passenger train No. 5, on the Pittsburg road due here at 5:30 a. m., was forty minutes late this morning.

"Doc" Flock, formerly of the Pittsburg copper shop, has accepted a position in the Wabash shops in this city.

F. Scherer, of the machine department of the Pittsburg car shop, is absent from duty on account of sickness.

Engineer C. Newell, of the Pittsburg limited on the eastern division, is absent from duty on account of sickness.

J. Stewart and W. Kaough, passenger fireman on the Pittsburg road, are absent from duty on account of sickness.

Lawson Lupton, has resigned his position in the Old's wagon works to accept a similiar one at the electric light works.

Many of the boys in the shop will attend the reception given by the Indiana commandery, at the Standard hall, this evening.

Charles Jones, the well-known base ball player now holds a position in the office of the store room at the electric light works.

A. A. Greenlek, passenger fireman on the eastern division of the Pittsburg road, has reported for duty after a week's sickness.

Hugh Benigin and John Louer, of the Bass moulding rooms, have received patent papers on a sausage machine. Billy Pappert and Henry Webber, of the same department, will try to secure controlling stock in the enterprise.

Frank Frunier, of the Bass moulding rooms, returned to-day from a trip to Wallen, where he went to act as best man at a wedding.

E. M. Snyder, the youngest fireman on the Pittsburg road has returned from a pleasant visit over Sunday with friends at Crestline, Ohio.

Jacob Stibe, Charles Lancaster and Fred Roembke, formerly of the Kerr Murray works, have taken positions in the Bass moulding rooms.

The dynamos used to light the city of St. Louis have been received in this city to be stored away. They are being replaced by the Wood arc lighting system.

No Sunday freight trains will be run on the Pittsburg road, except live stock and perishable freight. This order has gone into effect within the last few days.

The Cleveland Leader and Cincinnati Enquirer publish the rumor that General Superintendent Charles H. Rockwell, of the Columbus, Hocking Valley and Toledo railroad, is about to sever his connection with that company.

The car famine still exists in freight circles. It is always bad at this time of the year, but local railroads have not experienced such difficulty in obtaining cars for some years. The advance of rates on the 24th of this month is one reason for this state of affairs.

L. E. Behling, of the Pittsburgh blacksmith shop, and family, were taken dangerously ill the other evening after eating supper. It is supposed to be caused from eating sausage meat which was in an advanced state of decomposition. Happily they are now on the road to recovery.

Earnest Tegtmeyer, of the machine department of the Pittsburg car shop, has to-day attained the sixteenth anniversary of his birth. He will tender a reception to the boys in that department. Although a man in looks Mr. Tegtmeyer is still a boy in years. He is over six feet in height.

The offices in the new store room of the electric lights works have been filled up with new furniture and desks and will be occupied in a few days. The following clerks will be transferred to the new department; Harry Templar, shipping clerk and John F. Reese. F. L. Hough, will be the factory bookkeeper.

The following gentlemen were in the city yesterday to attend a meeting of the master mechanics of the Pennsylvania lines: General Foreman J. A. Wood, Erie, Pa.; Master Mechanic Barney Fitzpatrick, Wellsville, Ohio; Master Mechanic T. F. Butler, of Crestline, Ohio; General Foreman W. M. Lowe, Toledo, Ohio, and W. F. Beardsley, Alleghany, Pa.

A rabbit was killed at the Bass works last evening by a large pile of pig iron falling on it. It was quite a pet, having remained around the works for several years. It was a favorite of J. C. Matsch, clerk in Superintendent Pickard's office, whose eyes were dampened with tears when he first saw the form of his little friend lying still in the peaceful slumbers of death.

The members of the Electric club have organized an indoor base ball club and are practicing regularly, and will enter the city league. The players are as follows: Captain, Chas. Jones; Fred Zollars, Del Davis, Chas. Miller, Arthur Hadley, Wm. Reidy, Theodore Kuoher, Fred Hunting and Grant Sessions. These players have proved a success in the field ball and no doubt will play the new game in an experienced manner.

A new musical organization has been formed by the employees of the car wheel department of the Bass works and will be heard often in public during the coming society season. They will be known as the "Oklahoma Boomers." They are all men of rare musical ability and will no doubt create a furore with their charming music. The players are as follows: Ed. Brockmeier, violin; Tom Burnett, bones; W. Swartzell, guitar, and George Threadgall, bass fiddle. They are now open for engagement.

Gust Leishlen, of the Bass blacksmith shop, was injured while going home from a reception last evening. He and a friend were walking along a dark street and unconsciously neared a trench in the sidewalk. A light near by gave the warning of danger, but they noted it not. In an instant both forms disappeared from view and were precipitated to the muddy bottom of a deep natural gas trench. Gust was underneath and therefore was the most unfortunate. It took them quite a while to get out of the hole, but when they did and surveyed themselves near an electric light they thought their names were "mud." Neither one was seriously hurt, but it was quite an exciting experience.

If Your House is on Fire

You put water on the burning timbers, not on the smoke. And if you have catarrh you should attack the disease in the blood, not in your nose. Remove the impure cause, and the local effect subsides. To do this, take Hood's Sarsaparilla, the great blood purifier, which radically and permanently cures catarrh. It also strengthens the nerves. Be sure to get only Hood's Sarsaparilla.

"MRS. WINSLOW'S SOOTHING SYRUP" has been used over fifty years by mile lions of mothers for their children while teething, with perfect success. It soothes the child, softens the gums, allays pain, cures wind colic, regulates the bowels and is the best remedy for diarrhœa, whether arising from teething or other causes. For sale by druggists in every part of the world. Be sure and ask for Mrs. Winslow's Soothing Syrup. 25c. a bottle. jan27-1y

The question has been asked, "In what respect are St. Patrick's Pills better than any other?" Try them. You will find that they produce a pleasanter cathartic effect, are more certain in their action, and that they not only physic but cleanse the whole system and regulate the liver and bowels. For sale at 25 cents per box by druggists.

The first game of cricket was played in London, England, in 1774.

Have you a Pittsburgh, Rochester, Duplex, or a Student Lamp?

Do they work satisfactorily?

Do your Lamp Chimneys break? You get the wrong sort!

The RIGHT ones are the "PEARL GLASS," made by Geo. A. Macbeth & Co., Pittsburgh, makers of the celebrated "Pearl-top" lamp chimney, which have given universal satisfaction.

CARTER'S LITTLE LIVER PILLS.

CURE

Sick Headache and relieve all the troubles incident to a bilious state of the system, such as Dizziness, Nausea, Drowsiness, Distress after eating, Pain in the Side, &c. While their most remarkable success has been shown in curing

SICK

Headache, yet Carter's Little Liver Pills are equally valuable in Constipation, curing and preventing this annoying complaint, while they also correct all disorders of the stomach, stimulate the liver and regulate the bowels. Even if they only cured

HEAD

Ache they would be almost priceless to those who suffer from this distressing complaint; but fortunately their goodness does not end here, and those who once try them will find these little pills valuable in so many ways that they will not be willing to do without them. But after all sick head

ACHE

is the bane of so many lives that here is where we make our great boast. Our pills cure it while others do not.

Carter's Little Liver Pills are very small and very easy to take. One or two pills make a dose. They are strictly vegetable and do not gripe or purge, but by their gentle action please all who use them. In vials at 25 cents; five for $1. Sold by druggists everywhere, or sent by mail.

CARTER MEDICINE CO., New York.
SMALL PILL. SMALL DOSE. SMALL PRICE

J. C. PELTIER,
Undertaker & Embalmer
17 WEST WAYNE ST.,
Telephone No. 174 FORT WAYNE, IND.

JOS. M. CLARK & CO.,
Merchant Tailors,
FALL AND WINTER STOCK RECEIVED.
34 EAST BERRY ST.
Fine Tailoring a Specialty.

Best and Choicest Meats.
GOTTLIEB HALLER,
Of the Popular South Side Market, 281 Calhoun St., Branch 227 Hanna St.

HAMS, 10 cents per pound.
Shoulders, 7 cents per pound.
Sausage, 7 cents per pound.
Bologna, 7 cents per pound.
Other meats accordingly

Shirts Made to Order!
In any and all styles.
A perfect fit Guaranteed.
P. G. KUTTNER, 144 Calhoun St.
Heavy Flannel for Winter Wear.

Miss H. K. Dunn.
PARLOR BATH ROOM!
Turkish, Mineral, Electric, Sea Salt and Plain Baths. Most Commodious and best equipped Bathing Parlors in the city. Competent lady and gentlemen operators. Massage and Swedish movements a specialty.
Suite 40 Pixley & Long Block.

G. W. BOWEN, M. D.
Physician and Surgeon,
HOMŒOPATHIC!
Office Hours for consultation, from 9 a. m. to 5 p. m. Sundays, 9 to 12. Office, No. 12 West Main Street, Fort Wayne, Indiana.
Special attention paid to chronic cases.

ORIENTAL CONFECTIONER.
Turkish candies, Pure White Honey candy and French Nuts, also, best Home Made candies. All candies made daily.
THE LOWEST PRICES
PAUL RISTICH,
Wholesale and Retail. 180 Calhoun Street.

J. M. E. RIEDEL,
ARCHITECT,
ABOVE U. S. EXPRESS OFFICE,
79 & 81 CALHOUN ST., FORT WAYNE, IND.

well satisfied that
SANTA CLAUS SOAP
Is the BEST LAUNDRY SOAP in the World and I use it in all my washing and cleaning."
Any sensible Woman
MADE ONLY BY N. K. FAIRBANK & CO. Chicago
ALL GROCERS KEEP IT.

Special Holiday Sale of Watches.

Commencing Wednesday, Oct. 22, for the accommodation of those who contemplate making CHRISTMAS PRESENTS, and as an inducement to make their purchases early, I will, on the above date, make a sweeping reduction in the price of all Grades of Watches. My stock embraces the leading grades in the best American Makes, with a Choice Selection of Cases of well-known and Reliable Manufacturers. See my Stock before purchasing. Many persons join a watch club and pay twice as much as I would charge for the watch they get simply because they did not inquire about price and quality before getting their head into the noose. Don't you do it, but come early and make your selection and have it laid away until wanted. Store open until 9 p. m. C. W. McKEE,
120 Calhoun St., corner room new Schmitz Block.

BOILER EXPLOSIONS PREVENTED!
PREVENTS CORROSION!
REMOVES SCALE!

Engineers Agree that our Boiler Cleansing Compound cannot be equalled
(LORD'S PATENT.)
for Removing and Preventing Scale in Steam Boilers.

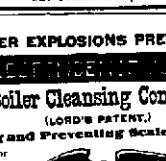

Saves Fuel, Labor and Time, and prevents Corrosion in all its forms, and is guaranteed free from anything injurious to iron by the Chemists for United States Mint.

Engineers will receive free, on application, a 25-ct. book "HINTS FOR STEAM USERS." Questions CHEERFULLY answered by the books of a first-class Engineers' certificate.

S. W. Lord & Co., 11 So. 9th St., Philadelphia, Pa.
AGENTS WANTED EVERYWHERE
PREVENTS SCALE IN BOILERS!

"A KING WITH A CAPITAL "K."
BIG "K."
A KING WITH A CAPITAL "K."
"THE GREAT MONARCH."

A remedy which is "every inch a King," and worthy of the grateful homage and adoration of its Sixty Million American Subjects, is

HIBBARD'S "HERB EXTRACT,"

Its throne is in the tuneial hearts of hundreds of thousands of its users, who sing its praises and carry its renown from ocean to ocean. Join the throng and help shout the glad tidings of a people ransomed from the galling chains and terrible captivity of

HEREDITARY SCROFULA.

It's not the discovery of a heaven guided tramp, but an honest remedy with which one of the most skillful physicians of his day cured Mrs. Hibbard, over forty-five years ago, after she had been most terribly afflicted by hereditary blood disease, which consumed her nose and other parts of her face, and since her cure, (over forty-six years ago,) she has made the placing of this remedy before the public her lifelong work. A circular giving a short history of her case will be sent on application.

It is not a cure-all, but is positively guaranteed in all cases of Blood and Skin diseases, such as Scrofula, Cancer, Catarrh, Salt Rheum, Fever Sores, and Kidney and Liver Complaints. The remedy contains neither Mercury or Potash, but its properties are purely vegetable and harmless.

As a powerful Invigorating Tonic, it helps the stomach and imparts strength and vitality to the entire system.

Mrs. Hibbard's reputation at home and abroad is sufficient evidence of her honesty of purpose. Although sixty-five years of age, she devotes her entire time to the alleviation of human suffering. Call on her or write, describing your case, and she will give you an honest opinion, and advice free of charge. The "Herb Extract" is for sale by all Druggists, at $1.00 per bottle, 5 for $5.00, or sent by express on receipt of price.

HIBBARD HERB EXTRACT CO.
MRS. J. HIBBARD, President. 268 Wabash Ave., CHICAGO, ILL.

Herb Extract Liver Pills,
For Constipation, Sick Headache, Biliousness, Indigestion, the Complexion, Bilious Headache, Ect., Ect.

The purpose of these Pills is to restore the deranged and torpid liver to its normal condition and healthful action; to remove and prevent constipation, by securing a natural and regular operation of the bowels, and to relieve those unpleasant symptoms which attend a diseased or morbid condition of the liver stomach and bowels.

SMALL DOSE. SMALL SIZE. SMALL PRICE.

Ask your druggist for them, or we will mail them for 25 cents in stamps or silver.

HIBBARD HERB EXTRACT CO.,
266 Wabash Avenue. CHICAGO, ILL.

For Sale by Dreier Bros. and Gross & Pellens.

NEW FLOUR AND FEED STORE.
I have put in a stock of the best brands of flour. Also, all kinds of feed, potatoes, apples, vegetables of all kinds.

Poultry, Butter and Eggs,
Which I will retail at the
LOWEST MARKET PRICES.
J. P. STULTS, Prop.
Cor. Main and Harrison St.

A. HATTERSLEY & SON
PLUMBERS,
Steam and Gas Fitters,
48 East Main St.
FORT WAYNE, ... IND

SCHEUMANN & KLAEHN,

UNDERTAKERS AND EMBALMERS,
No. 30 West Main street. Telephone, Residence 184, Store 308.

FRANK CASSO, dealer in Home Grown and California Fruits, Confectioneries. Nuts in large variety.
Music furnished for all occasions. Harp and Violin or Orchestra. No. 156 Calhoun, or 42 Lasalle St., Fort Wayne, Ind. 8-23-3m

FALL AND WINTER.
1890.
H. C. MEYER,
THE TAILOR,
44 HARRISON ST.
Fashionable Tailoring,
Moderate Prices.

RIVERS & SON,
General Contractors For All Kinds
PAINTING and DECORATING
No. 70 Calhoun Street.
Leave Orders at Golden & Monahan's.

MASONIC TEMPLE.
Wednesday Night, Nov. 19th.
THE AMERICAN-JAPANESE, COMIC OPERA.

WILLARD SPENSER'S
PERPETUAL OPERATIC SUCCESS.
Under the management of the Author.
Interpreted by and Ideal Cast
Permeated by Fun and Laughter.
Rendered by their Own Orchestra.
Illustrated by Magnificent Scenery.
Costumed by Georgeous Wardrobes,
Illuminated by Brilliant Electric Effects.

Combining the most Memorable Operatic Event of the Season. Seats on Sale at box office Monday.

Prices 25, 50, 75c and $1.00.

MASONIC TEMPLE.
Saturday, November 22.
ONE NIGHT ONLY,
CHARMING
NELLIE McHENRY,
In Her New Play
Chain Lightning!
—REPLETE WITH—
Beautiful Mexican Scenery.
Georgeous Costumes.
Melodrama and Farce Comedy.
Sale of Seats Thursday.
PRICES AS USUAL.

WANTED.

WANTED—An active honest man—salary $100 monthly if suitable, with opportunities for advance, to represent locally a responsible New York house. References. MANUFACTURER, Lock Box 1893, New York.

WANTED—Boarding; private Christian fund. Those who would like to give a home to one or two young men at reasonable prices, should send their names to D. F. Bower, general secretary of the city department Y. M. C. A. 12-tf

WANTED—Everybody to bring their soiled and faded clothing to the new Staten Island Steam Dye works and have them cleaned, dyed, repaired and pressed in a first-class manner. The lining in dyed clothes not colored. No. 31 West Jefferson street. 19-tf

WANTED—You to use Magnetic Insoles. Will keep your feet warm all winter. Cures rheumatism, swollen or sweaty feet, cramps in feet and limbs. Remove your corns, pains and tired feelings. Sent $1 and size of shoe in a letter. Sent safely by mail to any part of the United States. Our Magnetic Belt cures back or kidney complaints. Prof. Chas. Bidwell, 340 South street, Toledo, Ohio. 03-3m

WANTED—Everybody to know that Schrader and Wilson have for sale two splendid lots on Maple avenue, South Wayne, 50x150 feet at $7.00 each. Two lots on 60th street, one square east of Calhoun at $80 each. Other vacant lots and improved property for sale at a bargain.

SCHRADER & WILSON, Agency,
14-1m 46 Harrison Street.

WANTED—Everybody to know that nearly every lot in Lakeside west of Delta Lake to the Columbia street bridge and south of the gravel road, is sold. Nearly all are sold on the north side of that road which front upon it, but five great avenues, the first street north of the road, and one of the pleasantest avenues in the whole addition to be the most park out unsold. This is because the company have had the time to grade it. They hope to get at it in a few days. When they do, prices of lots fronting on this avenue will be shortly advanced. You can buy lots there now at $250, which the company will expect to get $700 or $800 for very shortly. So if you pick one out at once, next spring you do not want it for your own home you will be able to sell it at an advance of twenty-five per cent. 23-tf

FOR SALE.

FOR SALE OR TRADE—Houses and lots, vacant lots, suburban property and acreage lots containing from 5 to 27 acres, also, farms and chattle property. D. Komp, agent, 87 and 89 Bank Block, Fort Wayne, Indiana. 83-1m

FOR SALE OR TRADE—Special bargains—300 acre farm only four miles from city; cheap for part cash, or would divide or trade.
Corner lot with three houses, well situated for homes or renting.
Handsome residence lot centrally located on one of the finest streets in the city.
Also bargains in city and suburban property, residence and business property, lots acres, additions, etc. Money to loan. J. F. CURTICE, Rooms 1 and 2 Trentman Building. 18oct-1m.

FOR RENT.

FOR RENT—A new cottage of five rooms, near St. Mary's avenue. $10 per month. J. T. Logan, 81 East Berry Street.

FOR RENT—Two houses: one of four rooms, the other of six. Inquire at 218 Barr street. 15-tf

FOR SALE—Horses, ponies, road carts and buckboards, on easy payments, at Tom Hunt's Road House, Spy Run avenue. 8-1m

FOR RENT—Store room in the Ervin block, corner Harrison and Pearl streets. Inquire at Sentinel office. 15-tf

FOR RENT—One corner front room with board, and suite of rooms suitable for a gentleman or man and wife, with gas. At 38 Fort Wayne street, 39 West Washington st. 16-1m

PROFESSIONAL.

DOCTOR MARY WEERY, Physician and Surgeon. Office and residence 32 Madison street. Specialty, diseases of women. Office hours from 9 a. m. to 4 p. m.; from 7 p. m. to 8 p. m.

P. E. COX,
PRACTICAL
Sanitary Plumber,
Has opened a shop at
No. West Main Street.
ALL WORK GUARANTEED AT
Reasonable Prices

ROBERT SPICE.
WATERWORKS AND GENERAL - PLUMBING!
Natural Gas Fitting.
A full line of waterworks and Plumbing goods, Pumps, Wind Mills, Drive and Wells.
42 W. Main St.--- Telephone 281.

What's Come to Stay?
Old Honesty PLUG
CHEWING TOBACCO.
WHY?
Because it's the Chewer's delight
Just what he wants
and will have, now that he can get it.
It's the finest in the market.
Gives a delicious and lasting CHEW.
Get a sample from your dealer
John Finzer & Bros.
Louisville, Ky.

Arrival and Departure of Trains.

From Pennsylvania Station

Pennsylvania Lines.

Trains run by Central Time
Leave and Arrive at Fort Wayne, by the Pittsburg, Fort Wayne & Chicago railway, as follows.

GOING EAST!	ARRIVE.	DEPART.
No. 20, Mail Express	1 10 p m	1 20 p m
No. 6, d. Fast Line	7 45 p m	7 55 p m
No. 2, d. Penn's Limited	4 10 p m	4 20 p m
No. 4, d. Atlantic Ex	9 00 a m	9 15 a m
No. 18, Chicago Accom	10 20 p m	-----
No. 42, Plymouth Accom	5 10 a m	-----
No. 12, Crestline Accom	-----	7 00 a m
No. 60, Chicago Express	11 05 a m	-----
GOING WEST:	ARRIVE.	DEPART.
No. 3, d. Pacific Express	1 25 a m	1 45 a m
No. 5, d. Penn's Limited	3 15 a m	3 25 a m
No. 1, Fast Line	11 35 a m	11 55 a m
No. 9, d. Western Ex	6 00 p m	6 05 p m
No. 19, Crestline Accom	10 00 a m	-----
No. 31, Plymouth Accom	-----	4 00 p m
No. 55, Chicago Accom	-----	7 00 p m

d Daily. †Daily except Sunday; All other trains daily except Sunday.

WABASH RAILROAD.
MAY 11, 1890.

GOING WEST.	Depart
Pacific Express, daily	8 00 a. m.
Kansas City ex., daily except Sunday	1 00 p. m.
Vestibule Limited Mail	8 17 p. m.
Lafayette accom	9 00 p. m.
GOING EAST.	Depart
Vestibule Limited daily	5 05 a m
Chicago Mail, except Sunday	1 30
Limited Express, daily	8 00 p m
Lafayette accom. Arrives 11 o m.	

INDIANAPOLIS TIME CARD.

Lv Ft Wayne	Ar Indianapolis
2 00 a m	5 00 a m
2 40 p m	5 30 p m
Lv Indianapolis	Ar Ft Wayne
7 15 a m	11 10 a m
7 10 p m	8 10 p m
7 50 p m	3 00 a m

Through Parlor Palace sleeping cars, dining car and new free chair cars on the Pacific and Limited express. Free chair cars, dining car and New York and Boston sleeping car on Vestibule Limited express.
Kansas City express and Chicago Mail has new reclining chair cars for Kansas City free.

FT. W., C. & L. R. R.
AND
LOCAL TIME TABLE.
In Effect July 27, 1890.
Solid Trains between
Ft. Wayne & Connersville
AND
New Castle & Rushville
DIRECT Connections to and from all points in the United States & CANADA.

NORTH BOUND—ARRIVE FORT WAYNE.

No. *8 Passenger	Arrives 11 35 am
No. 14 Passenger	" 9 55 pm
No. 110 Local	" 5 15 pm

SOUTH BOUND LEAVE FORT WAYNE.

No. 11 Passenger	Leaves 7 00 am
No. *3 Passenger	" 4 00 pm
No. 19 Local	" 5 30 pm

*Daily except Sunday. †Daily.

For tickets, rates and general information call on
H. S. PELLETT
Ticket Agent Ft. W., C. & L. Railroad.
Or address,
H. C. FARRER, Traffic Manager. C. F. DALY, Gen'l Pass. Agt. INDIANAPOLIS, IND.

GRAND RAPIDS & INDIANA R. R.
Time Table for Ft. Wayne, in Effect Oct. 5, '90

GOING NORTH.	
*For Grand Rapids and North	Lv 8 35 a m
" " " "	" 2 45 a m
For Grand Rapids	" 8 40 p m
From Richmond	Ar 6 10 p m
GOING SOUTH.	
For Richmond and Cincinnati	Lv 8 45 a m
" " " "	" 12 15 p m
" " " "	" 12 10 a m
From Grand Rapids	Ar 7 35 p m

*Daily between Cin. and Grand Rapids. All other trains daily except Sunday.

MUSIC SCHOOL.
Voice Culture
AND
Instrumental Music
MRS. L. WEBB BANNISTER,
OF NEW YORK, TEACHER.
Fall term begins Wednesday, Sept. 3d. Music Rooms 108 East Berry Street.

DR. T. J. DILLS,
NO. 42 WEST BERRY STREET,
DISEASES OF THE EYE AND EAR
Office hours: 9 to 12 a. m. and 1:30 to 4 p. m.

C. W. BRUNS & CO.,
PLUMBERS,
AND GAS FITTERS.
Agents for the Goodrich Self Heating and Folding Bath Tubs.
135 CALHOUN STREET.

MERGENTHEIM'S BAZAAR
CORNER CALHOUN AND MAIN STREETS.
BUY YOUR HOLIDAY PRESENTS NOW.

UMBRELLAS!

Natural Wood Handles.
Silver Handles.
Oxydized Handles.
Gold Handles.
Black Handles.

26-inch Gloria Serge Umbrella, Oxydized Silver Handles 85 cents.
28-inch Gloria Serge Umbrella, Oxydized Silver Handles $1.00.
26-inch Gloria Silk, Handsome Silver Handles $1.25.
26-inch Gloria Twilled Silk Handsome Natural Wood Handles $2.00.
26 and 28-inch Gloria Twilled Silk Handsome Natural Wood Handles, Silver Trimmings $2.98 and $3.00.

An Elegant Line from $3.50 to $7.50.

With Elegant Natural Wood Handles Mounted with Silver.

HANDKE'C'FS

100 dozen assorted Bordered Hdkfs at 5c, worth 8 to 10c.
100 dozen assorted Bordered Initial Hdkfs at 10c, worth 15 to 18c.
50 dozen Embroidered Initial Hdkfs at 25c, none in this city to equal them.
Our Line of Fine Handkerchiefs at 50c, $1.00, $1.39, $1.75, $2.00, $2.50 and $3.00 embraces the Latest Novelties of this Season.

A Large Line of
Embroidered Silk & Initial Hdkfs.
Just Received a
Special Line of Jackets
To placed on Sale to-day at a Great Bargain.

Headquarters for Cloaks, Wraps, Jackets, Capes, Shawls and Furs.

ROOT AND COMPANY.

All Goods throughout the store are marked in plain figures and Sold at Uniformly Low Prices.

An unparalleled Lot of Ladies' Men's and Children's

WINTER UNDERWEAR,

Children's Garments,
Ladies' Garments,
Men's Garments,

Everything New—Everything Seasonable—Everything Cheap.

—THE—

CLOAK DEPARTMENT,

It's equal not to be found in the state.

Seal Skin Jackets,
Seal Plush Jackets,
Astrachan Jackets,
Chevoit Jackets,
Chevron Jackets,
Mattasse Jackets,

In all the New and Popular Shapes—Tailor-made as all Jackets should be—Perfect Fitting.

FUR CAPES,

Boas and Muffs.

In large variety and in all the popular Furs of the season.

CHILDREN'S COATS!

A Specialty.

Zephyr Wool Plaids—Silk Plaids—Eider-Down, Plain and Stripes—Plush Combinations, etc.

ROOT & COMPANY.

EWING GROVE ADDITION

Will be platted into lots fronting on Fairfield Avenue, Lafayette, Ewing and Bokerel streets and offered for sale in 30 and 60 foot lots, to accommodate one or two houses as may be desired.

These lots have the advantages of sewerage, gas, water, sidewalks and pavements, and are within ten minutes walk from the court house, making them very desirable for residences or renting property.

They will be platted and ready for sale about November 15th. For plats, prices and terms apply to

S. C. LUMBARD, Agent,
No. 3. AVELINE HOUSE.

THIS PONY

Will go to the lucky guesser on the 20th of this month and as the time draws near the Boys are going perfectly wild with anticipation of the event. Adults, too, are becoming deeply interested and all are anxious to secure the beautiful animal.

Get In Your Guess

On the seeds in the pumpkin and like enough you'll be the lucky one to get it.

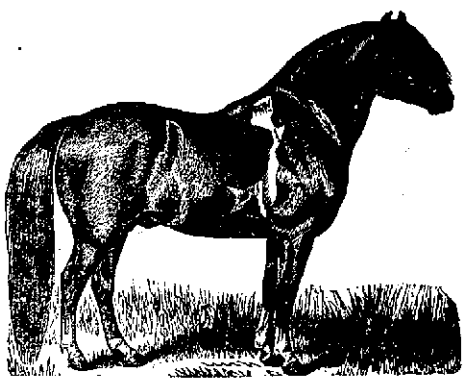

BOYS' CLOTHING!

Our sales on Boys and Children's suits and overcoats so far this season have been simply immense and we hear that other houses are complaining bitterly of dull trade. Our UNEQUALED ASSORTMENT, BEAUTIFUL STYLES and WELL MADE, HONEST GOODS at POPULAR LOW PRICES is the magnet that is drawing this large business to our store.

This week we shall offer some extra inducements of boys and children's overcoats and if you intend buying one this season for your boy your dollar will do double service at our store. Have you seen our line of REEFING JACKETS at $4.50, $6.00, $7.00 and $5.00.

Sam, Pete & Max.

Fort Wayne Sentinel.

WEDNESDAY, NOV. 19, 1890.

LOCAL NEWS.

Willie Bushor has resigned his position at the Randall.

Mr. and Mrs. A. E. Hoffman left for Chicago last evening.

Miss Carrie Gruber and Miss Lizzie Mischo have gone to Ionia, Mich.

Mrs. R. S. Taylor and son, Frank, accompanied the Judge to New Orleans.

Fred Leo, who has been the guest of George Doswell, returned to Wisconsin.

M. M. M. Slattery left for Chicago last evening. He will go thence to Indianapolis.

The Elks will have a meeting next Friday evening and will initiate several new members.

Dr. Martz was called to the bedside of his brother, David Martz, who resides near Kendallville.

Mrs. F. W. Underhill has returned from Elyria, O., where she visited her daughter, Mrs. Frank Sands.

The consistory of the Grace church, will hold a special meeting to-night for the transaction of important business.

Miss Mary Farnan has decided to postpone her reception which was announced to occur this evening until Friday evening.

Mr. and Mrs. Hugh Bagley, inmates of St. Joseph's hospital, are to-day each seventy-six years of age. They were born in Ireland and lived there the greater part of their lives.

Mrs. W. J. Van Schmyner and daughters, Mary and Helen, who were guests of Mrs. A. G. Barnett, have returned to Portland, Ore. They were accompanied by Miss Crow, of this city.

Mrs. T. M. Glenn and little daughter, Bonnie, of 226 Hoagland avenue, returned yesterday from Van Wert, Ohio, where she was called to the bedside of her father, Dr. DePuy, who is very ill.

The council committee yesterday appropriated for water works purposes the two-acre tract of land belonging to Mr. Anderson, on the banks of Spy Run creek, near the pumping station. It is proposed to sink supply wells on the land.

The "Social Eight," who give a reception at Morton hall to-morrow evening is composed of the following young gentlemen: John Dougall, Ben. F. Harper, Charles Guild, Edward White, Will A. Evans, Charles Colerick, Frank Smuck and Gus Detzer. They will give social affairs at frequent intervals during the winter.

J. H. Haverly, the ex minstrel king, who has spent a greater portion of his time during the past few years in Mexico, recently attended a performance of Nellie McHenry's new protean play, "Chain Lightning," and pronounced the scenery detail and incidents representing the Mexican country and Mexican life, the most faithful representation of the real thing he had ever seen given upon the stage.

Judge Robert Lowry was at Lagrange yesterday.

Miss Anna Rodenbeck is entertaining Miss Anna Stoll, of Logansport.

Mr. and Mrs. L. B. Root, of New York city, are here for a brief stay.

H. Wiecking, a cigar manufacturer of Bluffton, was in the city on business to-day.

Miss Lulu Wallace, of East Lewis street, will entertain friends next Friday evening.

Miss Mattie French is entertaining her cousin, Miss Bessie Gillette, of Holgate, Ohio.

Col. James Humphrey, of the Aldine, has gone to Chicago to settle the estate of his late brother.

C. N. Marcellus, Toledo; Louis Paresoe, Danville, Ill.; F. J. Gould, Marion, Ind., are at the Wayne.

Miss Mary Mohler, of Huntington, is the guest of her brothers, O. E. and A. D. Mohler, of the Gazette.

Mrs. Otto Gross and baby have returned from Braddock, Pa. Mrs. Gross has been making a pleasant visit among relatives.

Mrs. J. E. K. France, of South Harrison street, has returned from Indianapolis, where she was the guest of Mrs. D. Gillett, formerly of this city.

Miss Margaret Huston, of Columbus, O., is the guest of her brother, A. H. Huston, of the Star line freight office, and family, at 322 West Washington street.

Chas. Fessenden, jr., and Lewis Stewart, of McDonald, Watt & Wilt's, received the third degree in Fort Wayne lodge, No. 115, K. of P., last evening.

To-day P. B. Colerick, prosecuting attorney-elect, had the foundation staked off for an elegant new home on East Berry street, adjoining Mrs. Diehl's property.

Mrs. T. Johnson and her niece, Emma, of Chattanooga, Tenn., who have been visiting at the home of Mr. and Mrs. Lampke, 128 Madison street, left for their home yesterday.

Mrs. D. M. Riley, wife of the postmaster at Convoy, O., who has been in the city the guest at the home of her son Mr. O. V. Riley, of 177 Griffith street, returned home yesterday.

Carl P. Swain has been assigned to take the United Press report at the Journal office, beginning December 1. Mr. Swain will enjoy a brief trip previous to entering upon his new duties.

A letter from John Dreibelbiss states that he is in very poor health at Denver, Col. He must be kept away from business cares for a long time to come and will consequently not return home perhaps for months.

Mr. and Mrs. Joseph Zurbach, of West Main street, celebrated their sixth wedding anniversary last evening. Card playing and dancing were among the diversions. There was good music and the event passed enjoyably to those present.

The Knights of Pythias lodges of this city will be represented at the meeting of the Lima, Ohio, lodge this evening. It will be an extraordinary occasion in the mystic circle. Col. O. E. Graves canvassed the situation to day and found twenty who signified their intention of going.

The rooms in the upper story of the Bass block, on Calhoun street, are being arranged for a union hall, which will be occupied by Fort Wayne, Loyal and Goshen lodges K. of P. The lodges expect to be in their new quarters by the first of the new year, and they will have magnificent accommodations.

The Bluffton Bugle: "Mrs. William Workman visited with friends at Fort Wayne to-day. Mrs. Dr. C. T. Melsheimer, Fort Wayne, is entertained at the home of J. W. Tribolet. W. D. Mason and sister, Mrs. John C. Mason, went to Fort Wayne this morning, to meet the latter's husband, who comes for a visit from Jamestown, N. Y."

Yesterday afternoon Mesdames J. A. Rossell and D. H. Lawton were driving a livery horse on West Wayne street, when the animal became unmanageable and dashed away on a gallop. Mrs. Lawton suffered bruises about the face while Mrs. Rossell had a right ankle fractured. Mrs. Rossell is the wife of the well known traveling man, and resides on West Wayne street. Mrs. Lawton is the wife of Mr. D. H. Lawton, of the Remington-Lawton Co.

The Huntington Democrat says: "Luther Cummings has been appointed guardian of Mrs. Susan Kelley, the woman who has been raising so much disturbance here. Mr. Cummings and Sheriff Wintrode went to Fort Wayne to-day, to take Mrs. Kelley from St. Joe hospital to the insane asylum at Logansport.—Adam Strauss went to Fort Wayne to-day to attend the annual convention of the Northern Indiana Millers' association, of which he is a member.—Charles Bransberger, who was visiting here, returned home to Fort Wayne yesterday."

An artistic entertainment wherein was gathered intellect, refinement, grace and beauty was that given Monday evening in the parlors of Westminster seminary. Both home and foreign talent furnished the treat. There was a piano solo by My Miss Stella Albright, of Goshen, who is a pupil at the seminary; a song by E. F. Yarnelle; a dramatic reading by Miss Florence Irwin, of Canton, Ohio, an elocutionist who is the guest of Miss Anna M. Phillley, and also a reading by Miss Nettie Walker, of Clinton, Ind. A greater number of cultured entertainments of this character will probably be given in this city this season than ever before. It is gratifying to note it.

Louis P. Allen, the cigarmaker, is sick.

The funeral of Christian Griebel will take place at St. Louis to-morrow.

Miss Nellie M. Sullivan, of Melita street, is visiting friends at Chicago for a few days.

W. H. Morris, A. D. Pendleton, Indianapolis; W. H. Coleman, South Bend; L. C. Langdon, Portsmouth, Ohio, are at the Wayne.

The following marriage licenses have been issued: David Hamilton Caldwell and Jennie May Abel, August Ebendick and Maria Horstmeyer.

Drs. W. H. Myers and M. F. Porter amputated the right arm of Brakeman Kinne, of the Grand Rapids and Indiana railroad. Gangrene had set in.

Miss Emma Bayless, who has been with A. Morgenthaim the past three years, has taken a position with Mrs. Schulte, the south side milliner.

Sim Mahurin, the architect, has returned from Peru where he looked after the new school building being built under the supervision of Wing & Mahurin.

Rev. S. A. Northrop lectures to-morrow evening at Rushville, Ind., and on Friday preaches a recognition sermon at Goshen at the installation of Rev. McConnell.

Mr. Frank Finan and mother, of Payne, Ohio, who have been in the city the guests of relatives, on East Butler street, for a few days, have returned home.

The Jewel house, at 225 Calhoun street, which has been conducted by John Boylan, has changed hands, the new proprietor being Mr. Charles Clark, of Whitley county.

The new pastor's study of Rev. Northrop, near the lecture room entrance, is completed. It is very nicely arranged and much more convenient than in its former location.

The time of the funeral of David Kelley, who died in Pleasant township, has been changed and will occur to-morrow at 9 a. m. from the house and at 10 o'clock from the Catholic church at Sheldon.

Will Troutman, of Dayton, Ohio, who was visiting the family of A. Koenig, on Holman street, has returned home. He is the son of John H. Troutman, formerly clerk of this city, now of Omaha, Neb.

J. A. Armstrong, of the firm of Adams and Armstrong, received a telegram last evening notifying him of the death, at Butte City, Mont., of Mrs. Armstrong's brother, Mr. S. M. Atkinson, a prominent resident of that city.

Father Patrick Henry Quinlan, of this diocese, was a guest at the Episcopal residence to-day. The reverend gentleman has been given a vacation which he will spend in Colorado and California, leaving this week.

That charming comedienne, Nellie McHenry, and an augmented company, under the management of Webster & Mueller, comes to the Masonic Temple next Saturday night, in a new and elaborate play, called "Chain Lightning."

The deputies who worked under ex-Auditor J. B. Neizer have presented him with a handsome and comfortable easy rocking chair to which pleasant memories will cling as its owner rocks the years of life away. It was a handsome tribute and one that Mr. Neizer appreciates.

The Kendallville Sun: "Mr. F. V. Culbertson, of Fort Wayne, district manager of the Mercantile agency of R. G. Dun & Co., was in the city to day.—Mrs. H. H. Ritter and Miss Hattie Diggins leave this evening for a week's visit with Mr. and Mrs. M. S. Mahurin, at Fort Wayne."

The stable at the rear of the premises tenanted by Dr. G. W. McCaskey, corner of Wayne and Harrison streets, was discovered to be ablaze about noon today. The doctor and D. F. Bower the Y. M. C. A. secretary, organized themselves into a fire department and by their prompt action the blaze was extinguished and the fire department was deprived of an exciting run.

The one wholly American comic opera that has been able to hold its own against the importations and adaptations upon which the American stage depends almost entirely is Willard Spencer's "Little Tycoon," which comes to the Temple to-night. It has been sung almost constantly for five years, and the public has not shown a sign of being tired of its delightful melodies. Almost every member in the cast has made a distinct hit.

Miss Minnie Strass entertained a number of her friends last evening, at her home, corner of Jefferson and Webster streets. Among those present were the Misses Schneider, Lillie Sanburn, Minnie Edmunds, Kate O'Brien, Emma Rosenthal, Minnie Burkas Augusta Stephan, Mary Brocking, Carrie Strass and Messrs. Purl Plaster, Clifford Smith, Harry Sterk, Henry Disbold, E. Bonneville and Sam McClellan. The hours were whiled away by music, card playing and other sociable games.

The ladies of Rathbone Temple, Pythian Sisters, will give an entertainment and supper at their hall in the Seidel block on Wednesday evening, November 19th, to which the public is cordially invited. Admission and supper included 10 cents. The following program will be presented: Vocal solo, Miss Beals; address, Mr. Blair; music, Miss Snyder; recitation, Miss Logan; address, Rev. Mr. Driver; vocal solo, Mamie Stemen; recitation, Mrs. McCann; music, Miss Getz; vocal solo, Mrs. Funk; recitation, Mamie Stemen; music, Mr. Hill.

See Ward's advertisement.

Rev. Meade Williams is in the city.

Congressman McClellan arrived in the city to-day.

E. W. Coit, Norwalk, Ohio, Albert Lang, Payne, Ohio; W. H. Sims, Goshen; F. B. King, Rochester, are at the Randall.

The barn of Soloman Rodebaugh, near New Paris, was burned and six horses perished. Loss, $5,500; insurance, $2,000.

Drs. B. S. Woodworth, O. B. Stemen and A. P. Buchman, the board of pension examiners, are in session to day in the government building.

Margaret Hersche, through her attorney, S. B. Alden, enters suit in the circuit court against Herman Hersche, for divorce. Cruelty is alleged.

John Bennett, a wealthy farmer living seven miles north of Lebanon, was found on his farm dead. Heart disease is the supposed cause of his death.

The funeral of Mrs. Carl Conrad, of Adams county, will occur to-morrow. Mrs. Carl Miller and Mrs. Earl Rump, sr., of this city, are sisters of the deceased.

The Fort Wayne Lumber company and Alexander Stewart company, of Wisconsin were creditors of a bankrupt lumber business at Newcastle, Ind. They have jointly taken hold of the concern and will increase the business.

Two suits in attachment were filed in Justice Wilkinson court last evening, against one H. S. Atchinson. One of the claims was made by J. W. Pearse for $19 house rent, and the other by George Cummings, for a meat bill of $2.37. Atchinson was too slick for the constable. He is now in Ohio.

Wilmer Leonard will go to Indianapolis to-morrow, accompanied by his client, Leonard J. Meier, against whom stands an indictment on the charge of violating the internal revenue law. Meier has been conducting a saloon under the license of his predecessor from whom he purchased the business. The case will come up to-morrow.

Arrangements has been called in various quarters (the United States, England, Belgium, France, and Germany) to the remarkably cold weather prevailing of late years, since 1885, in Central and Western Europe: the yearly averages being constantly under the normal. It now appears from an Algerian record that these years have been warmer than usual in Algeria. It is also shown that there has been no change in the frequency of north and south winds, while in Europe the northeast winds have been increasing in frequency.

When Mrs. Henry Ward Beecher went out as a bride to her husband's first parish in Lawrenceburg, Indiana, the young couple began house-keeping in a small domicile of two rooms over a stable, costing them forty dollars a year, and she sold some of her wedding fineries to help to furnish this bare abode. One cold room of a barn-like building served as the church, and on Saturday afternoons it was Mrs. Beecher's part to sweep and dust it, and fill the lard-oil lamps, while the minister chopped the wood, cut the kindlings, and laid the fires.

There is a curious grapevine at Habersham, Ga. It grows from a large oak tree about five feet from the ground. The tree is solid and no roots of the grapevine are discernible.

Don't Forget.

The congregational sale of Fancy Goods, commencing to-morrow and continuing until Friday evening. This is an excellent opportunity to lay in your Holiday Goods. Everything sold at very low prices.

Announcement.

I have secured the exclusive state right to manufacture and sell the patent rubber and gossamer hat, patented by Miss Anna B. Floyd, of Boston, Mass. This hat is very stylish looking, made to match gossamers. Ladies are invited to call and see the hat.

ORA SEANY,
Man Milliner,
No. 164 Calhoun St.

New California Canned Fruits.

3 lb cans Apricots, 20c.
3 lb cans Green Gages, 20c.
3 lb cans Egg Plums, 20c.
3 lb cans Bartlett Pears, 30c.
3 lb cans Peaches, 30c.
3 lb cans White Cherries, 30c.

FRUIT HOUSE.

For Barcus' Opening Thursday Afternoon.

Butter Cups, Chips, Caramels, Nut Candies, Old-fashioned Molasses Candy and Fine Hand-made Creams, Ice Cream and Sherbets. Each lady will be served with a cup of Cocoa or Chocolate.

New Year Chance.

Miss Addie T. Raybourer will organize a class in stenography December 1st, 7:30 p. m., at 188 Ewing street. Terms within the reach of all. Do not fail to be present. Satisfaction guaranteed. First lesson free. 1924 e o d

Malaga Grapes, California Grapes and Florida Oranges.

Best Malaga Grapes, 15 lb.
Sweet California Grapes, 12½c lb.
Best Florida Oranges, 40c doz.

FRUIT HOUSE.

On to-morrow afternoon from 2 to 5 and 7 to 9 o'clock, H. H. Barcus will have an opening of his make of fine candies for the winter trade, and to more fully advertise his oyster parlor and cafe, each lady will be served with a cup of cocoa or chocolate, and invitations extended to all.

Washburn, Crosby Co's Spring Wheat F·L·O·U·R.

SUPERIOR - TO - ALL.

SOLE AGENTS Mayflower Mills.

TELEPHONE No. 63.

CHICAGO AUCTION AND COMMISSION SALE BARN.

Horses, Mules, Wagons, Buggies and Harness bought and sold on commission or at auction. Auction sale Saturday, November 22, at 10 a. m., at the new sale barn, 53 East Main street.

19 2t BAALS & HUNT.

Gipsy Festival at Congregational church, Thursday and Friday evening of this week. Admission 10c. 19-2t.

Warning to Doctors.

I, the undersigned, hereby warn all doctors, physicians and surgeons to hold no postmortem examination on my body in case I fall in a cataleptic fit during my engagement at Geary's World's Museum, unless with written consent of my family, now living at Pecatonica, Ill.

(Signed) ANDREW J. SEYMOUR,
17-3t Mind Reader.

Baled hay, hard and soft coal, wood and kindling always on hand at lowest market price. J. M. MODERWELL,
tf Near Wells Street Bridge.

Go and hear the Gipsy Queen! Ice cream, good music and a good time at the Gipsy Festival. 19-2t

Capt. S. L. Lewis has associated himself with Jno. W. Bruns in the Real Estate, Loan and Insurance business. Also house of call No. 565 and 567 East Washington street, opposite the Berghoff Brewing company, and the captain will be pleased to meet his friends on their visit to the east end. 17-3t

THE SIEMON WALL PAPER CO.
Formerly "The Wayne Wall Paper Company."
A Complete Stock of
WALL PAPER, WINDOW SHADES, ROOM MOULDINGS.
Dealers in Artists' Materials; Sole Agents for Sonie's Photographic Art Reproductions.
191 CALHOUN ST., FORT WAYNE.

New York Hair Bazaar!

Holiday and Fancy Goods.

To supply increased trade, we have taken a larger store—Keeping in stock everything in Fancy and Art goods, Painting, Needle Work.

New Styles in Hair Goods!

Elegant Switches Frizzes etc. Ladies can get hair dressed for parties on short notice.

128 Calhoun St.
2608tf

HEADQUARTERS.

Chinese and Japanese Bazaar.

HOLIDAY GOODS.

Fine China Tea Sets,
Vases, Trays, Fancy Fans
And Other Wall Decorations.

Screens, Fancy Work Boxes and hundreds of Novelties suitable for

HOLIDAY PRESENTS.

All goods imported by us. The public is invited to call and examine goods before buying.

WAH KEE & CO.,
8 WEST WAYNE STREET.

The China Bazaar

T. L. LINTZ, PROP.

At 12 East Columbia Street,

Special Sale This Week

Iron Stone China Cups and Saucers, 35c Set.
Iron Stone China Dinner Plates, 30c
Iron Stone China Bowl and Pitcher 75c.
Iron Stone China Chamber Set, only $1.95.
Iron Stone China Tea Set, only $2.00.
Everything else in proportion.

The above are all smooth goods and should not be compared with the ware sold by "Cheap John" stores.

Lamps and Lamp Goods of All Kinds.

Call and see our Japanese Ware, just received.

THE CHINA BAZAAR,
T. L. LINTZ, PROP.
No. 12 East Columbia St.

All HOTELS AND BAKERS

PROSPER

By Using Our Baking Powder.

Only 25 Cents.

PURE
CREAM-TARTER
BAKING SODA
AND
SPICES.

Our Baking Powder is used by all the leading Bakers and Hotel Keepers in the city.

MEYER BROS. & CO.,
DRUGGISTS.

Special sales for Christmas at Ward's
China Store, No. 6 West Columbia.
Royal Dresden,
Royal Doulton,
Royal Worcester,
Also Capeland, Vienna,
Carlesbad in ornament
And Tea and Dinner sets.
1847 Roger Bros. Silverware,
Knives, Forks and Spoons.
Chas. F. Haveland China
Tea and Dinner sets.
American and English
Tea, Dinner and Chamber sets.
Water set, Smoking set,
Motto Cups and Saucers,
Piano Hanging Lamps,
Hundreds of articles for Christmas gifts at Wards.
Sign—Big Iron Dog.

Another Drop on Meats.

Round Steak, 9c lb; or 3 lbs. 25c.
Chuck Steak, 7c lb; or 4 lbs. 25c.
Boiling Meat, 4c lb.
Beef Roast, 7c lb.
Pork Chops, 8c lb.
Rolling Pork, 6c lb.
Bologna, Head Cheese and Liverwurst, 7c lb.
Kettle Rendered Lard, 8c lb.
Sugar Cured Hams, 10c lb.

Everything Else at BOTTOM PRICES.

Each and every one purchasing $1.00 worth is entitled to one street car ticket.

254 Calhoun Street and 22 Harrison Street.

RICH & KARN.

M. F. KAAG,

Importer and Dealer in

China Ware,

Dinner and Tea Sets,
Chamber Sets,

LAMPS, CHANDELIERS AND WHITE CHINA FOR DECORATING.

Everything in the Crockery and Glass Ware Line.

5 East Columbia St.

WINDOW SHADES!

Forty colors to Select from. Let Us Make an Estimate on Your Curtains.

CHAS. A. STOCKBRIDGE,

15 E. Columbia St.

Oct 25-eod-1m

The Boston Store.

Ladies, if you have any use for Ribbons in the near future, or within a year for that matter, you cannot afford to overlook the Ribbon Sale at the Boston Store. We sold three hundred and seventy-four pieces yesterday, or more than one-third of the whole. And still the assortment of shades and widths is complete.

Received to-day a case of colored Cheese Cloth, in the most desirable shades, and a nice quality. Just what so many people have been looking for lately for Quilts.

Another important arrival to-day is a large assortment of Plush Balls, Plush and Chinille Ornaments, Tinsel and Gilt Balls and Ornaments, Birds, Flowers, &c., for Fancy Work. We solicit an inspection of this New Department and we think you will find prices an object.

STEWART
AND
HAHN,
The Boston Store.

NEW PHOTOGRAPH GALLERY!

Before Sitting for Your Picture Call at

NO. 108 BROADWAY.

Cabinets a Specialty.

I make Babies' photos a specialty, also extra-tinted children. Guaranteed satisfaction. Can approach in German or English Languages.

J. G. ADAMS
106 Broadway,
Between Washington and Jefferson.
Oct24eod1m.

CLOTHING.

Anybody can write a catchy advertisement, something to catch the eye, and perhaps deceive the reader, but that is not the right way to advertise. We make no unreasonable promises, but

GUARANTEE GOOD VALUES

In Children's Suits and Overcoats we are offering some special good values for the coming week.

CHILDREN'S KNEE SUITS

3 Styles at $1.50. 3 Styles at $1.75.
4 Styles at $3.00. 4 Styles at $3.25.
5 Styles at $2.50. 6 Styles at $3.00.

And in the better grades in prices from $3 50 to $5.00, we have a large line to select from; also the finer grades, from $5 to $10.

CHILDREN'S OVERCOATS!

At $1.50, 1.75, 2.00, 2.25, 2.50, 3.00, 3.50, 4.00, 5.00, 6.00, 7.00, 8.00.

BOYS' OVERCOATS!

At $2.50, 3.00, 3.50, 4.00, 5.00, 6.00, 7.00, 8.00, 10.00.

Children's Knee Pants and Single Pants.

Men's —OVERCOATS— Boy's

In Prices Way Down! In Quality Way Up!

Heavy Chinchillas, Medium Meltons, Fine Kerseys. We have everything and anything that you want in Overcoats, Box Coats, Storm Coats, Short Coats, Long Coats. Remember prices way down, quality way up.

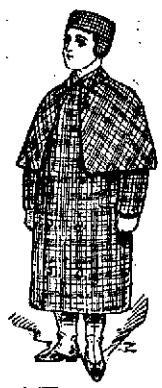

The Correct Styles in Soft and Stiff HATS! Dunlap, Knox and Yoeman SHAPES!

One of the most complete lines of Furnishing Goods in the city.

FRIENDS ENTERPRISE
Cor. Calhoun and Berry Sts.